RevHQ

The Best Source For Independent Music

2005 MAILORDER CATALOG

SINCEBYMAN

CONTENTS

Thanks for checking out the new RevHQ catalog. RevHQ is a one-stop solution to all your indie, punk, hardcore, emo, rock and metal needs. We are one of the original online indie stores and have been rapidly growing since our inception in 1997. We appreciate our loyal customers and in return we like to make available the music we love at the cheapest prices while providing the best and fastest possible service. Everyone here at RevHQ is a fan of the music we sell. Hardcore passion goes into every order packed (along with free stickers, zines, CD samplers, flyers or whatever we have lying around).

RevHQ carries over 10,000 items, so we can't include them all in a single catalog. Here we've collected the top 1600+ indie releases, both new and old. For our full, ever-growing catalog, visit our online superstore at www.RevHQ.com, where you'll find the most up-to-date information on new and upcoming releases. Our ordering process is safe, secure, and hassle free. At RevHQ.com, you will always get the most accurate pricing and shipping information.

We'd like to give a big thanks to all of our customers and hundreds of labels and thousands of bands for their support. We always appreciate comments and feedback so please get in touch and let us know what we can do to continue to be "The Best Source For Independent Music."

REVELATION RELEASES 2-4
TOP 100+ FEATURED RELEASES 5-6
TOP 1500+ RELEASES 8-19
DVD/VHS 21-22
ZINES 22
BOOKS 22-23
POSTERS 23
APPAREL 23
BUTTONS 24
STICKERS 24
ORDER FORM 25
ORDERING AND PAYMENT INFO 26

Cover photo by Mark Dawursk
Layout & Design and total radness by Tom D. Kline

REVELATION RECORDS RELEASES

REVELATION RECORDS

SICK OF IT ALL
S/T
The soundtrack for New York Hardcore. Still as relevant and strong as ever.
REV03
CDEP: $8.00 | 7": $3.50

GORILLA BISCUITS
S/T
The debut from one of Revelation's most popular bands.
REV04
CDEP: $8.00 | 7": $3.50

SIDE BY SIDE
You're Only Young Once
Re-mastered, to be better than ever, this release has been expanded to a full length packed with unreleased studio, live, and practice recordings.
REV05
CD: $11.00

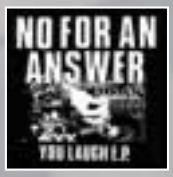

NO FOR AN ANSWER
You Laugh
For all those kids who want to see what the West Coast had to offer in '88 this is it.
REV06
CDEP: $8.00

V/A
N.Y.C. Hardcore: The Way It Is
Awesome comp documenting the '87-'88 NYHC scene.
REV07
CD: $11.00

YOUTH OF TODAY
Break Down The Walls
Pissed of hardcore with a positive message. CTHC.
REV08
CD: $11.00 | LP: $8.00

CHAIN OF STRENGTH
The One Thing That Still Holds True
Reissue of both of their out of print 7"s and an extra track.
REV10
CD: $11.00 | LP: $8.00

GORILLA BISCUITS
Start Today
The first two letters of their name say it all. A timeless classic.
REV12
CD: $11.00 | LP: $8.00

SHELTER
Perfection Of Desire
Their first release. Ray Cappo with music played by Tommy Capone, and Todd, Dave and Bill from CT's 76% UNCERTAIN. CD includes sermon.
REV16
CD: $11.00 | LP: $8.00

QUICKSAND
S/T
Progressive hardcore from Walter (GORILLA BISCUITS), Tom (BEYOND), Alan (BEYOND) and Sergio.
REV18
CDEP: $8.00 | 7": $3.50

INSIDE OUT
No Spiritual Surrender
California's hardcore supergroup with Zack (RAGE AGAINST THE MACHINE), Vic (SHELTER/108).
REV19
CDEP: $8.00 | 7": $3.50

JUDGE
The Storm
This is the last record from the lords of the pit. Powerful lyrics with the heaviest of hardcore.
REV20
7": $3.50

BAND
The Earth Is Flat
The only full length release yet by this New York group. Heavy, brooding music with a lot of emotion. Exposing the myth of the 'round' earth.
REV21
CD: $11.00 | LP:$8.00

BURN
S/T
Pure, raw hardcore. Featuring Chaka, now vocals for ORANGE 9MM and Gavin, and Alan from QUICKSAND.
REV22
7": $11.00

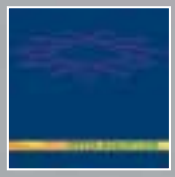

INTO ANOTHER
S/T
To describe this LP makes it seem less that it is, but "metallic prog-core" would be about as close as you could come.
REV24
CD: $11.00 | LP:$8.00

FARSIDE
Rochambeau
To quote a mail order customer: "FARSIDE may not be NYC hardcore, but they still kick ass!" Ten melodic songs with extras on the CD.
REV25
CD: $11.00 | LP:$8.00

INTO ANOTHER
Creepy Eepy
Four very different songs from New York's most unsung collective genius.
REV26
CDEP: $8.00 | 12": $6.00

ICEBURN
Hephaestus
The title's hard to pronounce and the music's hard to grasp, but this record is nothing less than brilliant. 79 minutes on a continuous thought.
REV27
CD: $11.00 | 2xLP: $10.00

UNDERDOG
Demos
This album contains both the *True Blue* demo, from which their long out of print 7" was taken, and the famed *Over The Edge* demo. Classic stuff.
REV28
CD: $11.00

STATUE
Filter the Infection
Alex & Chris from CHAIN OF STRENGTH et al put forward four songs with unbridled angst.
REV29
12": $8.00

ORANGE 9MM
S/T
New York's hardcore rhythm outfit with Chaka from BURN on vocals. Technical but raw post hardcore reminiscent of early HELMET.
REV031
12": $8.00

SENSE FIELD
Killed For Less
Their first full length release. A must have for fans of JIMMY EAT WORLD, PROMISE RING and so on.
REV032
CD: $12.00

FARSIDE
Rigged
Their incredible second LP. So Cal's finest in melodic punk. Great songs, perfect harmony, amazing recording. Possibly the best record ever.
REV33
CD: $11.00 | LP:$8.00

ICEBURN/ENGINE KID
Split
Salt Lake City's ICEBURN on one side, Seattle's ENGINE KID on the other. Masters of two schools together on one record.
REV34
CD: $11.00 | LP: $8.00

INTO ANOTHER
Ignaurus
The amazing second full length. With favorites such as "Running Into Walls" and "William" this is the record that defined their sound. A masterpiece.
REV35
CD: $11.00 | LP: $8.00

ICEBURN
Poetry Of Fire
Punk Jazz from Salt Lake City sure to send the meek into group therapy.
REV36
CD: $11.00 | LP: $8.00

REVELATION RECORDS RELEASES

SENSE FIELD
S/T
Reissue of their first two self released EPs plus two unreleased tracks.

REV37
CD: $11.00

ENGINE KID
Angel Wings
Members from influential Seattle hardcore bands bring you 12 insanely pleasant, yet beautifully pulverizing.

REV38
CD: $11.00 | 2xLP: $10.00

WHIRLPOOL
S/T
Featuring members of SENSE FIELD, MEAN SEASON, OUTSPOKEN, and FINAL CONFLICT. Melodic punk with an edge.
REV39
CD: $11.00 | LP: $8.00

SHADES APART
Save It
A true melodic punk/hardcore band produced by Bill Stevenson of ALL and DESCENDENTS.

REV40
CD: $11.00 | LP: $8.00

CIV
All Twisted
2 songs from their 1st album, one's a cover by NY's classic punk band KRAUT. Released after "Can't Wait One Minute More", before "Set Your Goals".
REV41.2
7": $3.50

INTO ANOTHER
Poison Fingers
Their last record on Rev. An important benefit for People for the Ethical Treatment of Animals (PETA). Needless to say, this is essential.
REV42
CDS: $6.00 | 7": $3.50

STATE OF THE NATION
S/T
An engine of enlightenment fueled by revolutionary convictions and kinetic spirit. Ex-members of FARSIDE, GORILLA BISCUITS, and INSIDE OUT.
REV44
CD: $11.00 | LP: $8.00

FARSIDE
S/T
Six tracks of punk fury including two acoustic treats for their anticipating followers.

REV45
CDEP: $8.00 | 7": $3.50

SENSE FIELD
Building
Their 3rd album showcasing their indie/alterna-rock.

REV46
CD: $11.00

TEXAS IS THE REASON
S/T
Their debut single with a sound as huge as the state.

REV47
CDS: $6.00 | 7": $3.50

INTO ANOTHER
Seemless
The next step in the twisting evolution of Into Another. Featuring "Locksmiths & Lawyers" and "Tail". Vinyl available exclusively on Rev.
REV48
LP: $8.00

ICEBURN
Meditavolutions
The most consistant band in innovation, this release is a composition of punk / classical / jazz on a full orbit from beginning to end.
REV49
CD: $11.00 | 2xLP: $10.00

V/A
In-Flight Program
A sampler of Revelation's top bands with a price you can't beat.

REV50
SPECIAL PRICE CD: $5.00

TEXAS IS THE REASON
Do You Know Who You Are?
Their first and only full length. Emo-core perfected.

REV51
CD: $11.00 | LP: $8.00

WHIRLPOOL
Liquid Glass
Members of SENSE FIELD, FINAL CONFLICT and MEAN SEASON, bring you these soft yet hard-edged melodies inspired by bands like THE PIXIES and X.
REV52
CD: $11.00 | LP: $8.00

IGNITE/GOOD RIDDANCE
Split
Worth the price of admisson alone, if for nothing else but the BAD BRAINS cover.

REV53
7": $3.50

IGNITE
Past Our Means
OC's hardcore powerhouse showcases their talent for playing fast, furious, and great sing along songs.

REV54
CDEP: $8.00 | 12": $6.00

CIV
Social Climber
The last 7" from these ex-GORILLA BISCUIT superstars to appear on Rev. Two tracks to keep the kids wanting more.

REV55
7": $3.50

RAGE AGAINST THE MACHINE
People Of The Sun
Vinyl only release featuring 3 unreleased live tracks. A must for any Rage fan.

REV56
10" EP: $7.00

SHADES APART
Seeing Things
In some parallel universe, if Molly Ringwald had been cast in the Mad Max movies, SHADES APART would be the perfect soundtrack.
REV57
CD: $11.00 | LP: $8.00

KISS IT GOODBYE
She Loves Me, She...
The bands debut, produced, engineered and mastered by Billy Anderson (SICK OF IT ALL, MELVINS).

REV58
CD: $11.00 | LP: $8.00

YOUTH OF TODAY
We're Not In This Alone
Reissue of their LP on Caroline Records completely remixed and remastered.

REV59
CD: $11.00

BETTER THAN A THOUSAND
Just One
12 songs full of classic breakdowns and lyrics that challenge us to look at ourselves, the hardcore scene, education and the world we live in today.
REV60
CD: $11.00 | LP: $8.00

BLUEBIRD
S/T
High energy rock-n-roll - an old term, but not outdated in this case.

REV61
MCD: $10.00 | MLP: $8.00

YOUTH OF TODAY
Can't Close My Eyes
Reissue of their first single and the tracks from the *Connecticut Fun* compilation

REV62
CD: $11.00

KISS IT GOODBYE
Target Practice
Vinyl only release contains two exclusive tracks from the "She Loves Me..." sessions that continue to blur the lines between hardcore, metal and noise.
REV63
7": $8.00

SPEAK SEVEN ONE FOUR
Knee Deep
Featuring Vocalist Dan O'Mahony (Ex - NO FOR AN ANSWER, 411) and guitarist Joe D. Foster (Ex -IGNITE, UNITY).
REV64
CD: $11.00 | LP: $8.00

BATTERY
Whatever it Takes
featuring members of: SHELTER, FRODUS, WORLDS COLLIDE, ASHES, DAMNATION A.D., MILTOWN, and BETTER THAN A THOUSAND.
REV65
CD: $11.00 | LP: $8.00

SHELTER
Quest For Certainty
Considered by many to be the best Shelter record ever.

REV66
CD: $11.00

IN MY EYES
The Difference Between
Cover art by Pushead – 'nuff said.

REV67
CD: $11.00 | LP: $8.00

ELLIOTT
U.S. Songs
Their debut LP featuring their melodic and aggressive rock. A masterpiece.

REV68
CD: $11.00 | LP: $8.00

FARSIDE
Monroe Doctrine
Their diverse mixture of punk, post-punk, indie rock and pop melodies is certainly a progression for the band, but it definitely still sounds like FARSIDE.
REV69
CD: $11.00 | LP: $8.00

MORNING AGAIN
As Tradition Dies Slowly
Hardcore meets SLAYER.

REV70
CD: $11.00 | LP: $8.00

DAMNATION A.D.
Kingdom of Lost Souls
The overwhelming production, matured, dynamic songwriting, and the nightmarish lyrics and vocals make this record a truly exhausting listening experience.
REV71
CD: $11.00 | LP: $8.00

SPEAK SEVEN ONE FOUR
The Scum Also Rises
Dan O'Mahony and company further distance themselves from the pack with this dark-horse favorite. Don't be left back!
REV72
CDS: $6.00 | 7": $3.50

THE NERVE AGENTS
S/T
A mixture of hardcore and punk, turning the music into a sound very reminiscent of the early 80's.

REV73
CDEP: $8.00 | 12": $6.00

WHERE FEAR AND WEAPONS MEET
S/T
The idea was as simple as their sound: to play straight forward hardcore.

REV74
CDS: $6.00 | 7": $3.50

GAMEFACE
Every Last TIme
The best elements of hardcore, emo, punk and pop.

REV75
CD: $11.00 | LP: $8.00

SPARKMARKER
Treasure Chest
Widely considered the forefathers of the post-hardcore scene in Canada, SPARKMARKER simply describes their music as "loud."
REV76
CD: $11.00

KILL HOLIDAY
Somewhere Between the Wrong is Right
These guys have stories to tell. Boy, do they have stories to tell...

REV77
CD: $11.00 | LP: $8.00

THE JUDAS FACTOR
Ballads in Blue China
The sound ranges from a driving aggressiveness to total dissonance to quiet and troubled.

REV78
CD: $11.00 | LP: $8.00

WILL HAVEN
WHVN
Sonic pummeling of metal-hardcore-noise.

REV79
CD: $11.00 | LP: $8.00

IN MY EYES
Nothing to Hide
Their second and arguably best release.

REV80
CD: $11.00 | LP: $8.00

KISS IT GOODBYE
Choke
Creating a blanket of hate so terrifying, so all-encompassing, it makes extreme noise seem passive."
- Alternative Press
REV81
CDS: $6.00 | 7": $3.50

BY A THREAD
Last of the Daydreams
Hardcore roots with driving melodies and emotional lyrics.

REV82
CD: $11.00 | LP: $8.00

REVELATION RECORDS RELEASES

GARRISON
Bend Before the Break
Skillfully combining equal parts post-hardcore, sentimental pop, rock and lots of melody – a band who write timeless songs that anyone can appreciate.
REV83
CDS: $6.00 | 7": $3.50

HIMSA
S/T
Heavy and technical metal hardcore that brings to mind BOTCH, "Until Your Heart Stops" era CAVE-IN, and CONVERGE.
REV84
CDS: $6.00 | 7": $3.50

FASTBREAK
Whenever You're Ready
This record could be compared to later GORILLA BISCUITS or LIFETIME but FASTBREAK has created a sound that is all their own.
REV85
CD: $11.00 | LP: $8.00

WHERE FEAR AND WEAPONS MEET
The Weapon
They play incredible fast hardcore and put something new into it that's really hard to describe.
REV86
CD: $11.00 | LP: $8.00

HIMSA
Ground Breaking Ceremony
Heavy and technical metal hardcore that brings to mind BOTCH, "Until Your Heart Stops" era CAVE-IN, and CONVERGE.
REV87
CD: $11.00 | LP: $8.00

ELLIOTT
Will You
The other half of a companion 7" titled *If They Do*, on Initial Records featuring a CHAMELEONS cover.
REV88
7": $3.50

DROWNINGMAN
How They Light Cigarettes in Prison
Spastic metal/hardcore.
REV89
CDS: $6.00 | 7": $3.50

GAMEFACE/ERRORTYPE:11
What's Up Bro?
GAMEFACE's aggressive, emotional rock & ERRORTYPE:11's driving riffs compliment one another perfectly on this record.
REV90
CDEP: $8.00 | 10": $7.00

IGNITE
Call On My Brothers
Reissue of their classic HC album. Remastered and here to stay.
REV91
CD: $11.00

THE JUDAS FACTOR
Kiss Suicide
Retaining their intricate song structures and intensely emotional lyrics, *Kiss Suicide* takes a huge step forward into the waters of dissonant rock.
REV92
CDEP: $8.00 | 12": $6.00

GARRISON
A Mile in Cold Water
Picking up where the their EP left off, GARRISON unleash an aggressive tour de force on their debut full length, *A Mile In Cold Water.*
REV93
CD: $11.00 | LP: $8.00

THE NERVE AGENTS
Days of the White Owl
The rage and fury of hardcore and the urgency of punk.
REV97
CD: $11.00 | LP: $8.00

ELLIOTT
False Cathedrals
Twelve track opus of melodic, ambient pop songs mixed with ELLIOTT's aggressive rock sound.
REV95
CD: $11.00 | LP: $8.00

DROWNINGMAN
Rock and Roll Killing Machine
Taking their patented brand of melody, math and metal to a new level.
REV96
CD: $11.00 | LP: $8.00

THE MOVIELIFE
This Time Next Year
An infectious mix of hardcore, pop and rock. Now on Drive-Thru Records.
REV97
CD: $11.00 | LP: $8.00

THE EXPLOSION
Steal This
If you enjoy the sounds of THE CLASH, BUZZCOCKS, MISFITS, SEX PISTOLS,SLF, NAKED RAYGUN, and THE WHO, then this is right up your alley.
REV98
CDEP: $8.00 | 7": 3.50

GAMEFACE
Always On
A ten track collection of the emotional, melodic rock that GAMEFACE have become known for and somehow improve upon with each release.
REV99
CD: $11.00 | LP: $8.00

V/A
Revelation Rarities
Collection of unreleased and rare tracks from Revelation's first 15 years.
REV100
CD: $11.00 | 2xLP: $10.00

RIGHT BRIGADE
S/T
With no gimmicks, no hype, and no overused phrases like "old school", RIGHT BRIGADE are what all fans of hardcore like to hear.
REV101
CD: $11.00

FALL SILENT
Six Years In The Desert
Contains the *Life: Beautiful But Heartless* 7", *Nineteenhundrednintyseven* 7"/CDEP and the *No Strength To Suffer* CD.
REV102
CD: $11.00

GARRISON
Be A Criminal
Surpassing all previous efforts with its defined focus and sonic clarity. See why critics love this record.
REV103
CD: $11.00 | LP: $8.00

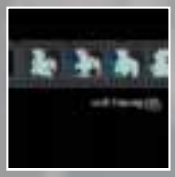

WILL HAVEN
Carpe Diem
Taking metal hardcore to an abstract level similar to DEFTONES.
REV104
CD: $11.00 | LP: $8.00

THIRTY-TWO FRAMES
S/T
Stretches the limits of post hardcore bringing to mind comparisons of RITES OF SPRING, AVAIL and HOT WATER MUSIC.
REV105
CDEP: $8.00

HIMSA
Death Is Infinite
Heavy and technical metal hardcore that brings to mind BOTCH, "Until Your Heart Stops" era CAVE-IN, and CONVERGE.
REV106
CDEP: $8.00 | 7": 3.50

CURL UP AND DIE
Unfortunately We're Not Robots
15 punishing tracks of chaotic metal-core. The new breed of intensity.
REV107
CD: $11.00 | LP: $8.00

BURN
The Last Great Sea
Continuing BURN's unique brand of NYHC.
REV108
CDEP: $8.00

FALL SILENT
Drunken Violence
Unleashing their best work yet with comparisons to MALEVOLENT CREATION, COALESCE, RORSCHACH, and CROWBAR with a strong hardcore foundation.
REV109
CD: $11.00

V/A
Revelation Records Collection 2004
Featuring: CHRISTIANSEN, ON THE MIGHT OF PRINCES, SINCE BY MAN, CURL UP AND DIE, ELLIOTT, SHAI HULUD and many more! 16 tracks total!
REV110
SPECIAL PRICE CD: $5.00

DAG NASTY
Minority of One
The songs are powerful, the recording is huge, and the lyrics and vocal delivery are as heartfelt as ever. The original line-up.
REV111
CD: $11.00

SINCE BY MAN
We Sing the Body Electric
The sharp deliveries from the band may seem possible to classify but the comparisons are only part of the outline; the actual substance is free of carbon copies.
REV112
CD: $11.00 | LP: $8.00

PITCH BLACK
S/T
Expanding on their already established sound of fast, aggressive punk PITCH BLACK have now created ultimate horror experience.
REV113
CD: $11.00 | LP: $8.00

CHRISTIANSEN
Forensics Brothers and Sisters!
The passion of FUGAZI, intensity of THURSDAY, and musicianship of AT THE DRIVE-IN with a dash of "Louisville" thrown in.
REV114
CDEP: $8.00

SHAI HULUD
That Within Blood Ill-Tempered
A testament of heart, passion, and sincerity. This album clearly illustrates the effectiveness metal influenced hardcore can offer.
REV115
CD: $11.00 | LP: $8.00

ELLIOTT
Song In the Air
These songs are infused with an immediate - urgent, feeling.... and that gives us, the listeners, a view of something that hasn't been cleaned up and fabricated.
REV116
CD: $11.00 | LP: $8.00

CURL UP AND DIE
But The Past Is Not Through With Us
The companion release to the *We May Be Through With the Past* EP(Status). Recorded by Kurt Ballou (CONVERGE).
REV117
CDEP: $8.00

GARRISON
The Silhouette
Always trying to push their own envelope, this release is a little more chaotic, a little more pissed off, and a little faster than their prior efforts.
REV118
CDEP: $8.00

CHRISTIANSEN
Stylish Nihilists
Bristling with jagged post-hardcore guitars and intricate yet danceable bass and drum interplay as a backdrop to passionate and sincere vocals.
REV119
CD: $11.00

ON THE MIGHT OF PRINCES
Sirens
This, their third full-length is truly a masterpiece collection of epics, atmospheric instrumentals and of course, straight up rock.
REV120
CD: $11.00

CALL ME LIGHTNING
The Trouble We're In
This Milwaukee native's debut full length blends spastic guitars with driving no wave rhythms.
REV121
CD: $11.00

SINCE BY MAN
A Love Hate Relationship
The follow up EP to last years' Rev debut LP showcasing a tighter, more cohesive sound while maintaining SINCE BY MAN's erratic mayhem.
REV123
CDEP: $8.00

PITCH BLACK
This Is The Modern Sound
This new full-length rips and roars with a sound reminiscent of THE WIPERS, GUN CLUB, S.F.'s own CRIME, and HOT SNAKES
REV124
CD: $11.00

THE PLOT TO BLOW UP THE EIFFEL TOWER
Love In The Fascist Brothel
TPTBUTET has pasted together an all-smart version of punk using spit, attitude, and sexuality.
REV125
CD: $11.00

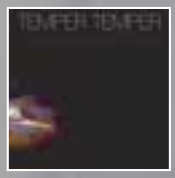

TEMPER TEMPER
S/T
Meshing the dance punk vibes of THE RAPTURE with the musical skill of INTERPOL and adding a dash of DANZIG to the mix.
REV127
CD: $11.00

SHAI HULUD
A Comprehensive Retrospective
The blueprint to SHAI HULUD's legacy has all the rarities any fan could ask for without having to pay the big bucks on eBay. Compiled by Matt Fox.
REV128
CD: $10.00

BRAHMAN
A Forlorn Hope
Their album in Japan, selling over 500,000 copies and firmly establishing BRAHMAN as Japan's biggest Alternative band.
RD006
CD: $11.00

TOP 100+ FEATURED RELEASES

EQUAL VISION RECORDS

REFUSED
Everlasting
EVR033
CDEP: $8.00

SAVES THE DAY
Through Being Cool
EVR054
CD: $11.00

CONVERGE
Jane Doe
EVR061
CD: $11.00

GIVE UP THE GHOST
Background Music
EVR062
CD: $11.00

BANE
Give Blood
EVR064
CD: $11.00

COHEED & CAMBRIA
The Second Stage Turbine Blade
EVR067
CD: $11.00

THE HOPE CONSPIRACY
Endnote
EVR075
CD: $11.00

ARMOR FOR SLEEP
Dream to Make Believe
EVR078
CD: $11.00

COHEED & CAMBRIA
In Keeping Secrets Of Silent Earth: 3
EVR087
CD: $11.00

ALEXISONFIRE
S/T
EVR089
CD: $11.00

FEAR BEFORE THE MARCH OF FLAMES
Odd How People Shake
EVR091
CD: $11.00

SILENT DRIVE
Love is Worth It
EVR092
CD: $11.00

TIME IN MALTA
Alone With The Alone
EVR093
CD: $11.00

ALEXISONFIRE
Watch Out!
EVR095
CD: $11.00

FEAR BEFORE THE MARCH OF FLAMES
Art Damage
EVR096
CD: $11.00

THE SNAKE, THE CROSS, THE CROWN'S
Mander Salis
EVR098
CD: $11.00

ENDICOTT
The Words In Ink Don't Lie
EVR099-2
CD: $11.00

CODESEVEN
Dancing Echoes/Dead Sounds
EVR100
CD: $11.00

BARS
Introducing…
EVR101
CD: $11.00

VAUX
Plague Music
EVR102
CDS: $6.00

CONVERGE
Petitioning the Empty Sky
EVR0109
CD: $11.00

CONVERGE
When Forever Comes Crashing
EVR110
CD: $11.00

ARMOR FOR SLEEP
What To Do When You Are Dead
EVR104
CD: $11.00

SEEMLESS
S/T
EVRLFC008
CD: $11.00

WEERD SCIENCE
Friends And Nervous Breakdowns
EVRSR01
CD: $11.00

ALONE RECORDS

YOU AND I
Discography
AL045
CD: $11.00

USURP SYNAPSE
Double CD
AL048
2XCD: $14.00

JEROME'S DREAM
Completed 1997-2001
AL063
2XCD: $14.00

ARES RECORDS

BULLETS AND OCTANE
The Revelry
ARES006
CD $11.00

AT DAWN WE WAGE WAR

POISON THE WELL
Tear From The Red
NCC1709
LP: $8.00

SHAI HULUD
That Within Blood Ill-Tempered
NCC1714
PIC-LP: $10.00

BRIDGE NINE RECORDS

GIVE UP THE GHOST
Year One
B9R35
CD: $11.00

ANGER REGIMENT
Aces And Eights
B9R46
MCD: $10.00

OUTBREAK
You Make Us Sick
B9R48
MCD: $10.00

STAND AND FIGHT
Together We Win
B9R52
CD: $11.00

CHAMPION
Promises Kept
B9R56
CD: $11.00

FIGHT FIRE WITH FIRE RECORDS

COALITION
The Sight & the Sound
FFR007
CD: $11.00

BONES BRIGADE
Focused
FFR008
CD: $11.00

IDEATOWN RECORDS

IDEATOWN RECORDS

CHEESE, RICHARD & LOUNGE AGAINST THE MACHINE
Tuxicity
IDEA01 | CD: $15.00

CHEESE, RICHARD & LOUNGE AGAINST THE MACHINE
I'd Like a Virgin
IDEA02 | CD: $15.00

IODINE RECORDINGS

GREGOR SAMSA
<27:36>
IOD10
CD: $11.00

JERICHO RVA
Workers Union
IOD12
CDEP: $8.00

AIM OF CONRAD
Whiskey Slowboat
IOD14
MCD: $10.00

LIFE SENTENCE RECORDS

WINGS OF SCARLET
Before the Great Collapse
LFS26
CDEP: $8.00

XDEATHSTARX
The Triumph
LFS29
CD: $11.00

WITH DEAD HANDS RISING
The Horror Grows Near
LFS30
CDEP: $8.00

ABOVE THIS FIRE
In Perspective
LFS32
CD: $11.00

LIVEWIRE RECORDS

THE FIRST STEP
Open Hearts And Clear Minds
LW09
CD: $11.00

TRIPLE THREAT
A New Chapter
LW17
CDEP: $8.00 | 7": $3.50

LOVITT RECORDS

FOUR HUNDRED YEARS / *Transmit Failure*
LOV012
CD: $11.00 | LP: $8.00

BATS & MICE
Believe It Mammals
LOV027
CD: $11.00 | LP: $8.00

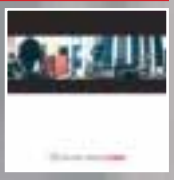

ENGINE DOWN
Demure
LOV028
CD: $11.00 | LP: $8.00

TOP 100+ FEATURED RELEASES

MAXIMILLIAN COLBY
Discography
LOV030
CD: $11.00

DECAHEDRON
Disconnection Imminent
LOV033
CD: $11.00

MALFUNCTION RECORDS

INTERNAL AFFAIRS
This Is For You...
MAL15
MCD: $10.00

PIECE BY PIECE
We've Lost It All
MAL17
MCD: $10.00

MANIC RIDE RECORDS

CLOCKCLEANER
The Hassler
MANIC9985
MCD: $10.00

COLD SWEAT
Blinded
MANIC9989
CD: $11.00

ANNIHILATION TIME
S/T
MANIC9998
CD: $11.00 | LP: $6.00

MANKIND RECORDS

UNIT PRIDE
Then And Now
MKD04
CD: $11.00 | LP: $8.00

OHEV RECORDS

HOT HOT HEAT
Scenes One Through Thirteen
OHEV09
CD: $11.00

UP UP DOWN DOWN…
And Nothing Is #1
OHEV14-2
CD: $11.00

THE UMBRELLA SEQUENCE
Sparkler Cliche
OHEV16-2
CD: $11.00

PERFECT VICTIM RECORDS

FORWARD TO DEATH
Death Therapy
PERF015
CD: $12.00 | LP: $8.00

PLUTO RECORDS

BEAUTY TO ASHES
Reproduce The Common Practice
PLU014-2
CD: $11.00

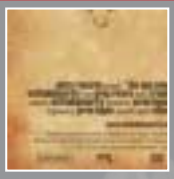

WITH ALL SINCERITY
The Age Where Nothing Fits
PLU018
CD: $11.00

HORSE THE BAND
R. Borlax
PLU019
CD: $11.00

PLEASE MR GRAVEDIGGER
Here's To The Life Of The Party
PLU020
CD: $11.00

RIVALRY RECORDS

KILLING THE DREAM
S/T
RIVAL004
CD: $11.00 | 7": $3.50

VERSE
Rebuild
RIVAL008
CD: $11.00 | LP: $8.00

ROCKETSTAR RECORDINGS

THE HOME TEAM
Time and Place
RSR1002
CD: $11.00

TIME TO FLY
birth.work.death
RSR1004
CD: $11.00

GATSBYS AMERICAN DREAM
Ribbons and Sugar
RSR1006
CD: $11.00

LONG SINCE FORGOTTEN
Standing Room Only
RSR1007
CD: $11.00

SIMBA RECORDS

93 MILLION MILES FROM THE SUN - *S/T*
SIM017
CDEP: $8.00

THE DEATH SCENE RECORDING COMPANY

HALFWAYHOME
A Brand New Subdivision
TDS01
CD: $11.00

STRAIGHT ON RECORDS

MAKE MOVE
The Evidence
SO009
MCD: $10.00

TRUSTKILL RECORDS

WALLS OF JERICHO
The Bound Feed The Gagged
TK26
CD: $11.00 | LP: $8.00

POISON THE WELL
The Opposite Of December
TK27
CD: $11.00

V/A
Hellfest 2000
TK33
DVD: $15.00

MOST PRECIOUS BLOOD
Nothing In Vain
TK36
CD: $11.00

POISON THE WELL
Tear From The Red
TK37
CD: $11.00 | LP: $8.00

EIGHTEEN VISIONS
Vanity
TK38
CD: $11.00

HOPESFALL
No Wings To Speak Of
TK39
MCD: $10.00

OPEN HAND
The Dream
TK41
CD: $11.00

HOPESFALL
The Satellite Years
TK42
CD: $11.00

THROWDOWN
Haymaker
TK43
CD: $11.00

BLEEDING THROUGH
This Is Love, This Is Murderous
TK47
CD: $11.00

MOST PRECIOUS BLOOD
Our Lady Of Annihilation
TK48
CD: $11.00

WALLS OF JERICHO
All Hail The Dead
TK49
CD: $11.00

V/A - *New England Metal Hardcore Festival*
TK51
DVD: $15.00

TERROR
One With The Underdogs
TK53
CD: $11.00

ROSES ARE RED
Conversations
TK54
CD: $11.00

IT DIES TODAY
The Caitiff Choir
TK55
CD: $11.00

THROWDOWN
Together.Forever.United.
TK56
CD: $11.00

HOPESFALL
A-Types
TK57
CD: $11.00

OPEN HAND
You And Me
TK59
CD: $11.00

TRASH ART! SOUND AND CULTURE

XFILESX
Excruciation
TRASH09
CD: $11.00 | LP: $8.00

DRAW BLOOD
The Calm Before the Storm
TRASH13
CDEP: $8.00

YOUNGBLODD RECORDS

DESPERATE MEASURES
Never Enough Time
YB017
CD: $11.00

LIGHTS OUT
Get Out
YB019
MCD: $10.00

LIVEWIRE RECORDS | CDS LPS T-SHIRTS POSTERS AND MORE AT WWW.LIVEWIRE-RECORDS.COM

TRIPLE THREAT
A NEW CHAPTER
7-INCH/ENHANCED CDEP
(LW-17)

Intense, blistering hardcore that could only be described as the friction between a derailed subway train and the twisted, searing tracks below. Take fifty layers of powerful guitar shredding and carefully-orchestrated distortion, somehow kept under control by Tim McMahon's finest vocal performance ever, and you have a release that will not only turn heads, but knock you right onto the tracks. TRIPLE THREAT features ex/current members of Mouthpiece, Hands Tied, Face The Enemy, The Killing Frame and The First Step.

FOR FANS OF **BLACK FLAG JUDGE** AND **SSD**

DAMAGE CONTROL
WHAT IT TAKES
CD/LP (LW-14)

The debut full-length that many have already deemed "the best hardcore record to come out of Europe" (Start Today Fanzine, issue #4). This 12-song album is a testament to the artistry of melodic hardcore, to the fact that well-crafted music knows no borders. Oslo City, Norway remains home to the seamless guitar octaves, blazing drum work and soaring vocal melodies that DAMAGE CONTROL have committed to 30 minutes of tape–a collection of perfected songs that are not simply here to impress, but to inspire.

FOR FANS OF **STRIKE ANYWHERE DAG NASTY** AND **UNIFORM CHOICE**

THE FIRST STEP
OPEN HEARTS AND
CLEAR MINDS
CDLP (LW-09)

THE FIRST STEP lay critics to rest with this first release which includes 5 sick new tracks, a remastered version of Demo 2007, and an incredible live set from CBGB's! Known for their relentless live performance that captured the band in the air more than on the ground, the band also maintains a message of positivity, self-invocation, spiritual introspection, and vegetarianism, providing the "substance to the style." This band proves that true hardcore is far from just a page in the history books.

FOR FANS OF **GORILLA BISCUITS MINOR THREAT** AND **YOUTH OF TODAY**

LIVEWIRE RECORDS | NEWS PHOTOS MP3S VIDEOS AND MORE AT WWW.LIVEWIRE-RECORDS.COM

LIVEWIRE RECORDS PO BOX 002 MENDHAM NJ 07945 USA | WWW.LIVEWIRE-RECORDS.COM | INFO@LIVEWIRE-RECORDS.COM
EXCLUSIVELY DISTRIBUTED BY REVELATION DISTRIBUTION

RevDistribution

Sandstone DISCS
A Mountain West Music Label

Independent.Unique.Excellent.Music

CD

out in 2005

CD

out in 2005

also releasing...
Never Tried Stopping

CD

out in 2004

CD

out in 2004

CD

out in 2005

Distributed by: RevHQ.com

ITEM #	BAND/"TITLE"	CD	VINYL
TG247	!!! "ME & GIULIANI DOWN BY THE SCHOOL YARD (A TRUE STORY)"	CDEP $4.65	12"EP $4.65
GSL39	!!! "S/T"	CD $11.95	LP $8.35
DWI35	100 DEMONS "S/T"	CD $12.10	-
DS014	100 DEMONS "S/T"	-	LP $12.20
PSP028	101, THE "S/T"	CDEP $9.00	-
EVR006	108 "HOLYNAME"	CD $8.00	LP $4.80
EVR015	108 "SONGS OF SEPARATION"	CD $11.00	LP $6.40
TC011	25 TA LIFE "FRIENDSHIP, LOYALTY, COMMITMENT"	CD $11.95	LP $9.30
BTB61	25 TA LIFE "HATERZ BE DAMNED"	CD $13.00	-
BTB62	25 TA LIFE "LIVE AT FEW DA REAL"	CD $13.00	-
ED021	25 TA LIFE / MORNING AGAIN "SPLIT"	CDEP $6.50	7" $3.80
WSR007	411 "THIS ISN'T ME"	CD $13.80	LP $7.85
UPR15	7 ANGELS 7 PLAGUES "JHAZMYNE'S LULLABY"	CD $12.10	-
UPR28	7 ANGELS 7 PLAGUES "UNTIL THE DAY BREATHES AND THE..."	MCD $10.50	-
SO010	7 GENERATIONS "S/T"	-	7" $3.50
HED053	7 SECONDS "ALT.MUSIC.HARDCORE"	CD $13.80	LP $9.00
HED005	7 SECONDS "OLD SCHOOL"	CD $13.80	LP $9.00
BYO005	7 SECONDS "THE CREW"	CD $11.80	LP $8.20
BYO010	7 SECONDS "WALK TOGETHER, ROCK TOGETHER"	CD $11.80	LP $8.20
S11254	7 SECONDS / KILL YOUR IDOLS "SPLIT"	-	7" $3.80
SSQ008	764-HERO / MODEST MOUSE "SPLIT"	CDEP $6.90	12"EP $4.75
GMR04	86 MENTALITY "S/T"	-	7" $3.80
SC004	88 FINGERS LOUIE / KID DYNAMITE "SPLIT"	MCD $8.20	10" $6.60
SIM017	93 MILLION MILES "S/T"	CDEP $8.00	-
LP67	A DAY IN BLACK AND WHITE "MY HEROES HAVE ALWAYS KILLED..."	CD $10.20	-
SOMR005	A DAY IN BLACK AND WHITE / BLACK CASTLE "SPLIT"	CD $8.20	-
SOR12	A DEATH FOR EVERY SIN "GOD'S FINAL DESCENT"	CDEP $8.25	-
ROD063	A GLOBAL THREAT "EARACHE/PASS THE TIME EP"	CD $5.80	7" $3.40
INDIA15	A JEALOUSY ISSUE "IF THE FLAMES DON'T KILL US WE WILL"	CD $12.00	-
ROBO025	A LIFE ONCE LOST "OPEN YOUR MOUTH FOR THE SPEECHLESS..."	2XCD $9.70	-
STFI002	A LOVE FOR ENEMIES "BROKEN PLEDGE"	CDEP $5.00	-
COACD52	A NEW ENEMY "S/T"	CD $10.35	-
MCA707	A NEW FOUND GLORY "MY FRIENDS OVER YOU"	-	7" $3.70
DT013	A NEW FOUND GLORY "NOTHING GOLD CAN STAY"	CD $14.75	LP $16.20
GF25	A PERFECT MURDER "CEASE TO SUFFER"	CD $12.00	-
VIC217	A PERFECT MURDER "UNBROKEN"	CD $10.60	-
CONS030	A SILVER MT. ZION "PRETTY LITTLE LIGHTNING PAW"	CDEP $12.40	12"EP $14.60
FLR003	A STAINED GLASS ROMANCE "THE MOST HATED"	CD $8.20	-
THOR01	A THORN FOR EVERY HEART "SILENCE IS GOLDEN"	CDEP $9.00	-
INTR3595	A THORN FOR EVERY HEART "THING'S AREN'T SO BEAUTIFUL NOW"	CD $11.40	-
STILL36	A THOUSAND FALLING SKIES "THE WILTING"	CD $11.40	-
IR17	ABANDONED HEARTS CLUB, THE "THE INITIAL CONFESSIONS OF..."	CD $6.35	-
PR19	ACACIA STRAIN, THE "3750"	CD $11.60	-
DHR13	ACACIA STRAIN, THE "AND LIFE IS VERY LONG"	CD $11.40	-
TMG011	ACCEPTANCE "BLACK LINES TO BATTLEFIELDS"	CDEP $5.80	-
KFR824	ADOLESCENTS "LIVE AT THE HOUSE OF BLUES"	CD $13.40	-
FRO003	ADOLESCENTS "S/T"	CD $11.95	LP $8.20
ADE002	AFI "A FIRE INSIDE"	CD $5.70	7" $3.45
NIT29	AFI "ALL HALLOW'S EP"	CDEP $4.20	-
NIT24	AFI "BLACK SAILS IN THE SUNSET"	CD $13.40	LP $9.80
DRW4600	AFI "GIRL'S NOT GREY #1"	CD SINGLE $10.60	7" $4.20
NIT15	AFI "SHUT YOUR MOUTH AND OPEN YOUR EYES"	CD $13.40	LP $9.80
SES007	AFI / SWINGIN' UTTERS "BOMBING THE BAY! (SPLIT)"	-	7" $3.80
CRR054	AFTERLIFE "ENTER THE DRAGON"	CDEP $11.00	7" $4.40
GMR05	AFTERMATH, THE "GOODBYE TO WASHINGTON"	-	7" $3.80
DHR05	AFTERSHOCK / STATECRAFT "SPLIT"	-	7" $3.40
FAT667	AGAINST ME! "AS THE ETERNAL COWBOY"	CD $11.80	-
NIR151	AGAINST ME! "CAVALIER ETERNEL"	-	7" $3.80
SAB01	AGAINST ME! "CRIME"	CDEP $6.90	7" $3.40
NIR129	AGAINST ME! "IS REINVENTING AXL ROSE"	CD $11.40	LP $8.20
SAB02	AGAINST ME! "JORDAN'S FIRST CHOICE"	-	7" $3.40
SAB02.5	AGAINST ME! "THE ACOUSTIC EP"	CDEP $6.60	-
NIR137	AGAINST ME! "THE DISCO BEFORE THE BREAKDOWN"	CD SINGLE $5.00	7" $3.40
UWR007	AGAINST TOMORROW'S SKY "JUMP THE HEDGES FIRST"	CD $11.40	-
TRB052	AGE OF RUIN "BLACK SANDS OF THE HOURGLASS"	CD $10.60	-
NBA1362	AGNOSTIC FRONT "ANOTHER VOICE"	CD $13.80	-
EPI536	AGNOSTIC FRONT "SOMETHING'S GOTTA GIVE"	CD $11.55	LP $9.95
GMM193	AGNOSTIC FRONT / DISCIPLINE "WORKING CLASS HEROES (SPLIT)"	CD $12.20	-
RR6409	AGORAPHOBIC NOSEBLEED / CONVERGE "SPLIT"	CD $14.60	-
IOD14	AIM OF CONRAD "WHISKEY SLOWBOAT"	MCD $10.00	-
EVR089	ALEXISONFIRE "S/T"	CD $11.00	-
EVR095	ALEXISONFIRE "WATCH OUT!"	CD $11.00	-
AM034	ALKALINE TRIO "GODDAMNIT"	CD $11.15	LP $7.80
VAG381	ALKALINE TRIO "GOOD MOURNING"	CD $11.85	LP $9.15
AM055	ALKALINE TRIO "MAYBE I'LL CATCH FIRE"	CD $10.40	LP $7.80
AM058	ALKALINE TRIO "S/T"	CD $10.40	-
VAG694A	ALKALINE TRIO "WE'VE HAD ENOUGH"	CD SINGLE $9.80	-
JT1067	ALKALINE TRIO / HOT WATER MUSIC "SPLIT"	CDEP $8.80	-
BYO096	ALKALINE TRIO / ONE MAN ARMY "SPLIT"	CD $11.80	LP $8.20
SOG09	ALL BETS OFF "GIRLS ABOUT SONGS"	CDEP $9.00	-
ABAC007	ALL ELSE FAILED "THIS NEVER HAPPENED"	CD $13.00	-
GBBS007	ALL HELL BREAKS LOOSE "EVERYONE LOVES A HANDSOM KILLER"	CDEP $5.00	-
SA25	ALL HELL BREAKS LOOSE "S/T"	CD $10.60	-

ITEM #	BAND / "TITLE"	CD	VINYL
VIC085	ALL OUT WAR "FOR THOSE WHO WERE CRUCIFIED"	CD $12.25	LP $8.20
ANCH03	ALLEGIANCE "S/T"	MCD $9.00	7" $3.80
HSC012	ALONE IN A CROWD "S/T"	CD $8.20	-
CONT06	ALONE IN A CROWD "S/T"	-	7" $3.70
NA038	AMENDMENT 18 "ALL MY HEROES ARE DEAD"	CD $11.60	LP $8.20
VIC225	AMENDMENT 18 "DEAR FURIOUS"	CD $10.60	-
OCR001	AMENDMENT 18 "DEFINING THE COLOR CONVICTION"	-	7" $4.20
NA040	AMENDMENT 18 "THIS YEAR'S ENEMY"	CDEP $7.15	7" $3.85
EA25	AMERICAN HERITAGE "BIPOLAR"	CD $12.90	-
EVR062	AMERICAN NIGHTMARE "BACKGROUND MUSIC"	CD $11.00	LP $8.00
MAL07	AMERICAN NIGHTMARE "DEMO"	-	7" $3.50
B9R38	AMERICAN NIGHTMARE "LOVE AMERICAN"	CDEP $6.00	-
EVR083	AMERICAN NIGHTMARE "WE'RE DOWN TIL WE'RE UNDERGROUND"	CD $11.00	LP $8.00
B9R35	AMERICAN NIGHTMARE "YEAR ONE"	CD $11.00	-
TNR05	AMITY / FACING NEW YORK "SPLIT"	CD $8.20	-
WEST02	AMMUNITION "S/T"	CDEP $6.60	7" $4.20
BLOOD37	AN ALBATROSS "EAT LIGHTNING, SHIT THUNDER"	CD $9.80	-
ACE023	AN ALBATROSS "WE ARE THE LAZER VIKING"	CDEP $8.20	LP $8.20
GSL92	AN ALBATROSS / XBXRX "SPLIT"	-	7" $4.40
CHO1009	ANADIVINE "S/T"	CDEP $5.75	-
TND66607	ANBERLIN "NEVER TAKE FRIENDSHIP PERSONAL"	CD $14.50	-
GRV018	ANGEL HAIR "PREGNANT WITH THE SENIOR CLASS"	CD $11.20	-
B9R46	ANGER REGIMENT "ACES & EIGHTS"	MCD $10.00	-
XXX190	ANGRY SAMOANS "THE UNBOXED SET"	CD $12.20	-
DXA033	ANNIHILATION TIME "BAD REPUTATION"	CD SINGLE $4.60	7" $3.85
LP63	ANODYNE "LIFETIME OF GRAY SKIES"	CD $11.95	-
RIVAL7	ANOTHER BREATH "NOT NOW, NOT EVER"	CD $10.00	-
TK16	ANOTHER VICTIM / SHAI HULUD "SPLIT"	CDEP $10.00	-
EXCD38	ANSWER, THE "S/T"	-	7" $3.80
EXCD40	ANSWER, THE "YOU HAD YOUR CHANCE"	CD $9.80	-
ANCH04	ANSWER, THE "YOU HAD YOUR CHANCE"	-	7" $3.80
TC049	ANTERRABAE "SHAKEDOWN TONIGHT"	CD $11.95	-
HBR009	ANTIDOTE "THOU SHALT NOT KILL"	CD $8.20	-
GTA057	ANTIDOTE / HIGH AND THE MIGHTY, THE "THE A7 AND BEYOND"	CD $13.45	-
NRA070	ANTI-FLAG "DIE FOR YOUR GOVERNMENT"	CD $10.40	LP $8.40
FAT623	ANTI-FLAG "UNDERGROUND NETWORK"	CD $11.80	LP $7.00
BYO084	ANTI-FLAG / BOUNCING SOULS "SPLIT"	CD $11.80	LP $8.20
31G33	ANTIOCH ARROW "GEMS OF MASOCHISM"	CD $12.80	LP $10.60
HAV7033	ANY LAST WORDS "S/T"	-	7" $3.40
EVR078	ARMOR FOR SLEEP "DREAM TO MAKE BELIEVE"	CD $11.00	-
PRK069	ARTIMUS PYLE "FUCKED FROM BIRTH"	CD $10.25	LP $8.60
PRK063	ARTIMUS PYLE / CROW "SPLIT"	-	7" $3.80
EVR071	AS FRIENDS RUST "A YOUNG TROPHY BAND IN THE PARLANCE OF..."	CDEP $8.00	-
DOG070	AS FRIENDS RUST "FIST OF TIME U.S."	MCD $9.70	LP $7.30
DOG084	AS FRIENDS RUST "WON"	CD $12.10	LP $8.90
PLU007	AS I LAY DYING "BENEATH THE ENCASING OF ASHES"	CD $11.00	-
MTLB441	AS I LAY DYING "FRAIL WORDS COLLAPSE"	CD $11.50	-
TC052	AS TALL AS LIONS "LAFCADIO"	CD $10.25	-
UDR19	AS THE SUN SETS "7744"	CD $10.60	-
COH02	AS THE SUN SETS "EACH INDIVIDUAL VOICE IS DEAD IN THE SILENCE"	CD $9.80	LP $9.80
SD01	ASHES "WISCONSIN AVENUE TOUR"	CD $10.00	-
NGR18	ASSFACTOR 4 "S/T"	-	LP $7.40
AL046	ASSISTANT "WE'LL MAKE THE ROADS BY WALKING"	CD $11.00	-
WKR006	ASSISTANT / TAKARU / THIS SHIP WILL SINK "SPLIT"	CDEP $8.60	-
FLIP094	AT THE DRIVE-IN "ACROBATIC TENEMENT"	CD $9.80	-
F034	AT THE DRIVE-IN "IN CASINO OUT"	CD $13.00	LP $8.20
F040	AT THE DRIVE-IN "VAYA"	CDEP $9.80	10" $7.40
BM04	ATARI "TEN YEARS STRONG - A COMPLETE DISCOGRAPHY"	CD $11.40	-
PERF01	A-TEAM, THE "A IS FOR ASSHOLE"	CD $10.00	LP $8.20
72002	ATHENA IN HADES "MEMORIES MASCARA"	CDEP $5.00	-
MTN20	ATOM AND HIS PACKAGE "SOCIETY OF PEOPLE NAMED ELIHU"	CD $8.75	-
VIC177	ATREYU "SUICIDE NOTES AND BUTTERFLY KISSES"	CD $10.60	LP $8.20
VIC231	ATREYU "THE CURSE"	CD $12.20	LP $9.80
CI038	AUGUST BURNS RED "LOOKS FRAGILE AFTER ALL"	CDEP $8.10	-
HR660	AVENGED SEVENFOLD "SOUNDING THE SEVENTH TRUMPET"	CD $11.80	-
HR671	AVENGED SEVENFOLD "WAKING THE FALLEN"	CD $11.20	-
LTR030	AWAY FROM HERE "ANATOMY OF A BROKEN HEART"	CD $11.70	-
II004	BACK WHEN "CELEBRATION OF ALCESTE"	CD $7.80	-
TRASH07	BACKSTABBERS INC. "KAMIKAZE MISSIONS"	CD $11.00	-
NDRR01	BACKUP PLAN, THE "DEAREST WHOMEVER"	CD $12.65	-
CRL8304	BAD BRAINS "BANNED IN D.C.: BAD BRAINS' GREATEST RIFFS"	CD $16.75	-
CRL7534	BAD BRAINS "BLACK DOTS"	CD $16.00	LP $9.80
SST065	BAD BRAINS "I AGAINST I"	CD $13.00	LP $8.35
SST160	BAD BRAINS "LIVE"	CD $13.00	LP $8.35
CRL1375	BAD BRAINS "QUICKNESS"	CD $12.40	-
CRL1613	BAD BRAINS "ROCK FOR LIGHT"	CD $11.45	-
ROIR23	BAD BRAINS "S/T (ROIR SESSIONS)"	CD $13.55	LP $9.80
CRL1617	BAD BRAINS "YOUTH ARE GETTING RESTLESS"	CD $11.40	-
GMR03	BAD BUSINESS "S/T"	-	7" $3.80
RRAD19	BAD LUCK 13 RIOT EXTRAVAGANZA "WITH FRIENDS LIKE THESE..."	CD $8.20	-
HAW012	BAD MOON MUSIC "EMPIRE"	CDEP $8.20	-
EPI701	BAD RELIGION "SUFFER"	CD $11.80	-
EPI694	BAD RELIGION "THE EMPIRE STRIKES FIRST"	CD $13.55	LP $11.40

ITEM #	BAND/"TITLE"	CD	VINYL
EVR064	BANE "GIVE BLOOD"	CD $11.00	LP $8.00
EVR045	BANE "HOLDING THIS MOMENT"	MCD $6.00	7" $3.50
EVR053	BANE "IT ALL COMES DOWN TO THIS"	CD $11.00	LP $8.00
BLK069	BANNER, THE "YOUR MURDER MIXTAPE"	CD $11.30	-
BARR1202	BAR ROOM HEROES "PRIZE FIGHTER"	CD $9.80	-
HYPE06	BARONESS "FIRST"	CDEP $7.00	12"EP $8.20
EVR101	BARS "INTRODUCING..."	CD $11.00	-
VIC211	BAYSIDE "SIRENS AND CONDOLENCES"	CD $10.60	-
EVR085	BEAR VS. SHARK "RIGHT NOW, YOU'RE IN THE BEST OF HANDS"	CD $11.00	-
TMG020	BEAUTIFUL MISTAKE, THE "THIS IS WHO YOU ARE"	CD $12.20	-
IRR013	BENEATH THE REMAINS / UNDERGROUND SOCIETY "SPLIT"	MCD $8.25	-
STRT02	BETTER THAN A THOUSAND "SELF WORTH"	-	7" $3.50
VIC210	BETWEEN THE BURIED AND ME "THE SILENT CIRCUS"	CD $11.40	LP $8.20
HH82	BIG BUSINESS "HEAD FOR THE SHALLOW"	CD $14.10	-
INN002	BILLY CLUB SANDWICH "SUPERHEROES AT LEISURE"	CD $11.40	-
BBOX004	BLACK ARMY JACKET "CLOSED CASKET"	CD $10.60	-
INIT53	BLACK CROSS "ART OFFENSIVE"	-	LP $9.00
INITL21	BLACK CROSS "ROLL UP YOUR SLEEVES"	-	7" $4.20
MTLB442	BLACK DAHLIA MURDER, THE "UNHALLOWED"	CD $11.85	-
DIS135	BLACK EYES "S/T"	CD $10.40	LP $10.40
SST007	BLACK FLAG "DAMAGED"	CD $13.00	LP $8.35
SST015	BLACK FLAG "EVERYTHING WENT BLACK"	CD $14.50	LP $10.60
SST021	BLACK FLAG "FIRST FOUR YEARS"	CD $13.00	LP $8.35
SST045	BLACK FLAG "IN MY HEAD"	CD $13.00	LP $8.35
SST023	BLACK FLAG "MY WAR"	CD $13.00	LP $8.35
SST001	BLACK FLAG "NERVOUS BREAKDOWN"	CDEP $8.35	7" $3.55
SST005	BLACK FLAG "SIX PACK"	CD $5.20	7" $3.55
SST029	BLACK FLAG "SLIP IT IN"	CD $13.00	LP $8.35
CRR052	BLACK FRIDAY 29 "BLACKOUT"	CD $12.65	7" $4.60
OWE01	BLACK FRIDAY 29 / WHAT WENT WRONG "SPLIT"	-	7" $3.80
GBBS012	BLACK MY HEART "FUCK HEARTS"	CDEP $7.30	-
STILL31	BLACKLISTED "OUR YOUTH IS WASTED"	CD $9.00	-
WANR002	BLACKLISTED "OUR YOUTH IS WASTED"	-	LP $8.20
WANR001	BLACKLISTED "S/T"	-	7" $4.20
DWI38	BLACKLISTED / FIRST BLOOD "SPLIT"	-	7" $5.70
NIR105	BLACKTOP CADENCE, THE "CHEMISTRY FOR CHANGING TIMES"	CD $11.40	LP $8.20
SST106	BLAST "IT'S IN MY BLOOD"	CD $13.00	-
FDR016	BLED, THE "PASS THE FLASK"	CD $14.60	-
PRI07	BLEEDING THROUGH "DUST TO ASHES"	CD $11.40	-
IND47	BLEEDING THROUGH "PORTRAIT OF THE GODDESS"	CD $12.10	-
TK47	BLEEDING THROUGH "THIS IS LOVE THIS IS MURDEROUS"	CD $11.00	-
DWI27	BLINDING LIGHT, THE "THE ASCENSION ATTEMPT"	CD $12.00	-
SN47	BLOOD BROTHERS "AMBULANCE VS. AMBULANCE"	-	7" $3.55
VTW142	BLOOD BROTHERS "CRIMES"	CD $13.00	-
SN57	BLOOD BROTHERS "CRIMES"	-	LP $11.80
31G21	BLOOD BROTHERS "MARCH ON ELECTRIC CHILDREN"	CD $12.80	LP $10.60
ERI03	BLOOD BROTHERS "MARCH ON ELECTRIC CHILDREN"	-	LP $11.55
SN22	BLOOD BROTHERS "THIS ADULTERY IS RIPE"	CD $11.40	-
VIC078	BLOOD FOR BLOOD "REVENGE ON SOCIETY"	CD $11.40	LP $8.20
THORP40	BLOOD FOR BLOOD "SERENITY..."	CD $12.80	-
VIC226	BLOOD FOR BLOOD "SPIT MY LAST BREATH"	CD $10.60	-
FRT36	BLOOD HAS BEEN SHED "SPIRALS"	CD $13.80	-
SPOOK10	BLOOD IN/BLOOD OUT "NO ONE CONQUERS WHO DOESN'T FIGHT"	CD $13.40	-
SOMR004	BLOOD RED "BAD TO WORSE"	-	7" $4.20
MOW005	BLOOD STANDS STILL "CREATE ONLY TO DESTROY"	CD $8.20	-
CNTR005	BLOOD TIES "INTO THE DARK DECADE"	CD $10.00	-
STFI009	BLOODLINED CALLIGRAPHY "THE BEGINNING OF THE END"	CDEP $5.00	-
STFI004	BLOODY SUNDAY "THEY ATTACK AT DAWN"	CD $8.20	LP $8.20
THK48	BLUE MEANIES "FULL THROTTLE"	CD $13.45	-
PERF07	BLUE MONDAY "WHAT'S DONE IS DONE"	CD $11.00	7" $3.50
TMU069	BOB NANNA / ELIZABETH ELMORE "SPLIT"	CDEP $5.00	7" $3.40
THORP51	BOILS, THE "WORLD POISON"	CD $12.10	-
KOD07	BOILS, THE / THUMBS UP! "SPLIT"	-	7" $3.80
CARTEL08	BOLT ACTION "STRAIGHT OUT OF THE STICKS"	CD $11.30	-
CBI24	BOMBSHELL ROCKS "LOVE FOR THE MICROPHONE"	CDEP $6.60	-
CBI24	BOMBSHELL ROCKS "LOVE FOR THE MICROPHONE"	10" $6.60	-
FFR008	BONES BRIGADE "FOCUSED"	CD $11.00	-
FFR004	BONES BRIGADE "I HATE MYSELF WHEN I'M NOT SKATEBOARDING"	CD $11.00	-
EXCD32	BOTCH "UNIFYING THEMES REDUX"	CD $10.60	-
HH41	BOTCH "WE ARE THE ROMANS"	CD $12.90	2XLP $11.60
MOW015	BOUND IN BLOOD "S/T"	CD $8.20	-
WMED2611	BOXCUTTER "PITBULL WAYS"	CD $12.65	-
CARTEL05	BOXCUTTER "THUGROCK"	CD $6.80	-
INIT20	BOY SETS FIRE "CONSIDER"	-	7" $4.20
INIT19	BOY SETS FIRE "THE DAY THE SUN WENT OUT"	CD $12.20	LP $8.20
HH30	BOY SETS FIRE / COALESCE "SPLIT"	MCD $9.70	-
EVR051	BOY SETS FIRE / SNAPCASE "SPLIT"	CDEP $6.00	2X7" $6.00
ODS023	BOYS NIGHT OUT "BROKEN BONES AND BLOODY KISSES"	CD $9.70	-
FRT40	BOYS NIGHT OUT "MAKE YOURSELF SICK"	CD $13.80	-
RD006	BRAHMAN "A FORLORN HOPE"	CD $11.00	-
TC01406	BRAND NEW "DEJA ENTENDU"	-	2XLP $11.80
RAZ896	BRAND NEW "DEJA ENTENDU"	CD $11.95	-
IOD05	BRAND NEW "YOUR FAVORITE WEAPON"	-	LP $8.00

ITEM #	BAND / "TITLE"	CD	VINYL
TMG021	BRANDTSON "SEND US A SIGNAL"	CD $12.20	-
EGR09	BREAD & CIRCUITS / FORMER MEMBERS OF ALFONSIN "SPLIT"	-	LP $9.30
ANMR006	BREAK IT UP "S/T"	CDEP $8.20	7" $4.20
BLK056	BREAKDOWN "87 DEMO"	CDEP $9.45	-
THORP01	BREAKDOWN "BATTLE HYMNS FOR AN ANGRY PLANET"	CD $12.80	-
B9R12	BREAKER BREAKER "DEMO Y2X1"	-	7" $3.50
MART05	BREAKER BREAKER "OUT OF SERVICE"	CDEP $6.50	-
LP75	BREATHER RESIST "CHARMER"	-	LP $9.00
JT1098	BREATHER RESIST "CHARMER"	CD $11.95	-
KOTM19	BREATHER RESIST "PATENT CRUCIFORM CASKET"	-	10" $11.20
INITL22	BREATHER RESIST "THE SECOND HALF"	-	7" $4.20
RYCD028	BRIEFS, THE "SINGLES ONLY"	CD $14.25	-
SCR045	BRIGHT EYES "THERE IS NO BEGINNING TO THE STORY"	CDEP $6.90	LP $8.50
CRC040	BRIGHT EYES / NEVA DINOVA "1 JUG OF WINE, 2 VESSELS (SPLIT)"	CDEP $8.20	10" $8.20
HARV080	BRODY "WORTH DYING FOR"	CD $5.00	-
DHR06	BROTHER'S KEEPER / ONE KING DOWN "SPLIT"	-	7" $3.40
625133	BRUCE BANNER "I'VE HAD IT WITH HUMANITY"	-	LP $9.15
TNG178	BRUISERS "THE SINGLES COLLECTION 1989-1998"	CD $12.60	-
STFI014	BRUTAL FIGHT "OUR MERCIFUL FATHER"	CD $8.20	-
ESOT99	BUGS IN AMBER "LESSONS OF HONORABLE MENTION"	CD $11.40	-
BLAT5	BUILDING ON FIRE "1+1 = BLUE"	CDEP $3.40	-
CNC004	BULLET TRAIN TO VEGAS "S/T"	-	7" $4.20
CRT06	BULLETS AND OCTANE "THE REVELRY"	CD $11.00	-
DS010	BURDEN "IF YOU DON'T STAND FOR ANYTHING YOU'LL FALL FOR..."	-	LP $8.25
RR6629	BURIED INSIDE "CHRONOCLAST"	CD $11.40	-
EVR066	BURN "CLEANSE"	CDEP $8.00	12"EP $6.00
FRT24	BURNT BY THE SUN / LUDDITE CLONE "SPLIT"	MCD $10.50	-
VIC234	BURY YOUR DEAD "COVER YOUR TRACKS"	CD $10.60	-
72005	BY A THREAD / STILL LIFE PROJECTOR "SPLIT"	CDEP $7.70	-
VIC057	BY THE GRACE OF GOD "PERSPECTIVE"	CD $11.40	LP $7.40
INIT67	BY THE GRACE OF GOD "THREE STEPS TO A BETTER DEMOCRACY"	CD $12.20	-
LFR016	CALIBAN "A SMALL BOY AND A GREY HEAVEN"	CD $10.60	LP $11.40
ABAC009	CALIBAN "THE OPPOSITE FROM WITHIN"	CD $13.00	-
LFR020	CALIBAN "VENT"	CD $10.60	LP $9.70
LFR019	CALIBAN / HEAVEN SHALL BURN "SPLIT"	CD $10.60	-
FWD18	CALL THE POLICE "1984 IN 2003"	CD $11.00	LP $11.00
COUN22	CALVARY "THE WILL OF THE WAY"	-	7" $3.80
IAH02	CAN I SAY "THROUGH SO MANY OTHERS"	-	7" $5.00
IGN020	CANAAN / THIRTY SECONDS UNTIL ARMAGEDDON "SPLIT"	-	7" $4.75
TDH11	CANDIRIA "SURREALISTIC MADNESS"	CD $12.20	-
TYP001	CANDIRIA "WHAT DOESN'T KILL YOU..."	CD $14.80	-
BRUT03	CANNAE "TROUBLESHOOTING DEATH"	CD $10.00	-
SILVR005	CARDIA "S/T"	CD $12.00	-
DERA54	CAREER SUICIDE "2001 TO 2003"	CD $12.20	-
DERA47	CAREER SUICIDE "SARS EP"	-	7" $4.35
DGR04	CARPENTER ANT "I STILL HAVE THE DRIVE"	CD $11.40	LP $9.00
ELE19	CARPENTER ANT / TORNADO OF KNIVES "SPLIT"	-	7" $3.80
B9R19	CARRY ON "A LIFE LESS PLAGUED"	CD $11.00	LP $8.00
YB05	CARRY ON "IT'S ALL OUR BLOOD"	CD $9.80	-
INDIA17	CASEY JONES "THE FEW, THE PROUD, THE CRUCIAL"	CD $12.00	-
MCS01	CASEY JONES / TRAITOR "SPLIT"	-	7" $4.60
SN44	CASKET LOTTERY "POSSIBILITIES AND MAYBES"	CD $12.35	2XLP $13.00
SN36	CASKET LOTTERY / HOT WATER MUSIC "SPLIT"	-	7" $3.80
SN38	CASKET LOTTERY / SMALL BROWN BIKE "SPLIT"	CD $9.20	10" $9.20
MAL08	CAST ASIDE "OVERCOME"	-	7" $3.50
DWI34	CAST ASIDE "THE STRUGGLE"	CD $12.00	-
S11124	CASUALTIES, THE "ON THE FRONT LINE"	CD $10.20	LP $7.40
DS056	CATARACT "WITH TRIUMPH COMES LOSS"	-	LP $11.30
CRIM03	CATHARSIS "PASSION"	CD $9.80	-
VIC141	CAUSE FOR ALARM "NOTHING EVER DIES 1982-99"	CD $13.80	-
VIC026	CAUSE FOR ALARM / WARZONE "SPLIT"	CD $9.00	LP $6.60
HH38	CAVE IN "CREATIVE ECLIPSES"	CDEP $7.85	-
HH52	CAVE IN "JUPITER"	CD $12.90	LP $8.90
CSS16	CELEBRITY MURDERS "THE ISLAND OF MAN EATING RATS"	-	7" $3.85
JT1092	CHALLENGER "GIVE THE PEOPLE WHAT THEY WANT IN LETHAL DOSES"	CD $11.95	LP $9.35
DAY48	CHALLENGER "WHEN FRIENDS TURN AGAINST YOU"	CDEP $8.20	-
SBSL01	CHAMBERLAIN "EXIT 263"	CD $9.80	-
B9R36	CHAMPION "COME OUT SWINGING"	MCD $10.00	7" $3.50
B9R26	CHAMPION "COUNT OUR NUMBERS"	MCD $10.00	7" $3.80
FFR006	CHANGE "S/T"	CD $11.00	-
DES045	CHANNELS "OPEN"	CDEP $7.70	-
HBR008	CHARGE "UNIVERSAL TRIBE"	CDEP $8.20	-
TND73852	CHARIOT, THE "EVERYTHING IS ALIVE, EVERYTHING IS BREATHING..."	CD $14.90	-
62500	CHARLES BRONSON "COMPLETE DISCOCRAPPY"	2XCD $15.55	-
NGS08	CHEECH "KEEP YOUR PIMP HAND STRONG"	CD $11.40	-
OGL9121	CHEESE, RICHARD & LOUNGE AGAINST THE MACHINE "LOUNGE A.T.M."	CD $10.25	-
BLOOD06	CHOKEHOLD "INSTILLED"	-	7" $3.40
ALL001	CHRISTIANSEN "ABOVE LUNAR EMISSIONS"	CD $9.80	-
ER29	CHRISTIANSEN "EMPHASIZING FUNCTION"	CD $12.10	-
FRO002	CIRCLE JERKS "GROUP SEX"	CD $8.60	LP $8.20
ROBO031	CIRCLE TAKES THE SQUARE "AS THE ROOTS UNDO"	CD $9.70	-
HYPE03	CIRCLE TAKES THE SQUARE "AS THE ROOTS UNDO"	-	LP $8.60
LP36	CITY OF CATERPILLAR "S/T"	CD $11.15	-

ITEM #	BAND/"TITLE"	CD	VINYL
LP14	CITY OF CATERPILLAR / PG. 99 "SPLIT"	-	7" $3.85
STFI015	CLEAR CONVICTIONS "WARNING"	CD $8.20	-
SOG03	CLEARING AUTUMN SKIES "PATENT DISTORTED"	CD $11.40	-
THORP12	CLENCHED FIST "WELCOME TO MEMPHIS"	CD $12.60	-
PERF06	CLOSE CALL "SOMEONE TALKED"	CD $10.00	-
SN10	COALESCE "FUNCTIONING ON IMPATIENCE"	CD $12.55	LP $8.60
NIR153	COALESCE "GIVE THEM ROPE SHE SAID V2.0"	-	LP $8.20
EDI006	COALESCE "GIVE THEM ROPE SHE SAID V2.0"	CD $11.40	LP $8.20
SN08	COALESCE / GET UP KIDS, THE "SPLIT"	-	7" $3.80
FFR003	COALITION "BREAKING POINT"	CD $11.00	-
STAG01	COALITION "S/T"	-	7" $5.15
FFR007	COALITION "THE SIGHT & THE SOUND"	CD $11.00	-
HAV5001	CODE 13 "COMPLETE DISCOGRAPHY 1994-2000"	CD $9.00	-
EVR100	CODESEVEN "DANCING ECHOES/DEAD SOUNDS"	CD $11.00	-
EVR087	COHEED AND CAMBRIA "IN KEEPING SECRETS OF SILENT EARTH: 3"	CD $11.00	2XLP $11.00
EVR067	COHEED AND CAMBRIA "THE SECOND STAGE TURBINE BLADE"	CD $11.00	-
NIR134	COLBOM "FAMOUS LAST WORDS"	-	7" $3.80
STILL20	COLD AS LIFE / RINGWORM "SPLIT"	-	7" $3.40
BKR01	COLD SHOULDER "BUSINESS AS USUAL"	-	7" $5.00
IND66	COLD WAR "FROM RUSSIA WITH LOVE.."	CD $12.00	-
NIR081	COMBAT WOUNDED VETERAN "I KNOW A GIRL WHO DEVELOPS CRIME..."	CD $9.80	LP $8.20
GMSR003	COMEBACK KID "TURN IT AROUND"	-	LP $12.00
FR030A	COMEBACK KID "TURN IT AROUND"	CD+DVD $12.00	-
KF032	COMIN' CORRECT "IN MEMORY OF"	-	LP $6.60
TC025	COMIN' CORRECT "IN MEMORY OF"	CD $12.80	-
PHY17	COMMITTED "S/T"	CD $9.80	-
CD01	CONGA FURY / NITZ, THE "SPLIT"	-	7" $3.80
HH07	CONVERGE "CARING & KILLING"	CD $12.10	-
EVR061	CONVERGE "JANE DOE"	CD $11.00	2XLP $10.00
DWI15	CONVERGE "UNLOVED AND WEEDED OUT"	CD $11.30	LP $13.70
EVR041	CONVERGE "WHEN FOREVER COMES CRASHING"	CD $11.00	LP $8.00
EPI715	CONVERGE "YOU FAIL ME"	CD $13.55	-
DWI39	CONVERGE "YOU FAIL ME"	-	LP $8.90
BSDZ007	CONVERGE / HELLCHILD "SPLIT"	-	LP $8.25
DWI01	CONVERGE / HELLCHILD "SPLIT"	CD $9.70	LP $12.20
TMG012	COPELAND "BENEATH MEDICINE TREE"	CD $12.20	-
TMG018	COPELAND "KNOW NOTHING STAYS THE SAME"	CDEP $7.40	-
B9R13	COPS AND ROBBERS "EXECUTION STYLE"	MCD $10.00	7" $3.50
IND28	COUNT ME OUT "110"	CD $12.00	LP $8.80
IND48	COUNT ME OUT "PERMANENT"	CD $12.10	LP $8.60
HIFI02	COUNTLESS SHADOWS / UNTIL THE FALL "SPLIT"	CD $11.40	-
TAKE04	CRAIG'S BROTHER "EPIDEMIC"	CDEP $6.60	-
CRS321	CRASS "PENIS ENVY"	CD $10.40	LP $11.40
CRS521	CRASS "STATIONS OF THE CRASS"	CD $10.40	LP $13.45
AAL10	CREAM ABDUL BABAR / KYLESA "SPLIT"	CD $10.75	LP $9.40
HYPE01	CREAM ABDUL BABAR / TEEN CTHULHU "SPLIT"	CD $6.20	-
BLK068	CRIME IN STEREO "EXPLOSIONS AND THE WILL TO USE THEM"	CD $11.30	-
PUR006	CRIMINALLY INSANE "S/T"	-	7" $4.00
VEN11	CRISPUS ATTUCKS / DE NADA "SPLIT"	-	7" $3.80
CRM001	CRO-MAGS "BEFORE THE QUARREL"	CD $5.00	-
NYHCR01	CRO-MAGS "THE AGE OF QUARREL / BEST WISHES / LIVE"	CD $11.40	-
WT030	CROWPATH "RED ON CHROME"	CD $12.00	-
UDR31	CRU JONES "THE CONVERSATION"	CD $10.60	-
SW76	CRUCIAL UNIT "THESE COLORS GET THE RUNS"	CD $10.20	LP $9.45
SW57	CRUCIAL UNIT / MUNICIPAL WASTE "SPLIT"	CD $10.40	LP $9.00
NRA002	CRUCIAL YOUTH "THE POSI-MACHINE"	CD $10.60	-
FAITH03	CRUCIAL YOUTH "WE'RE AN AMERICAN BAND"	-	7" $4.00
KUS001	CRUCIFIX "EXHIBIT A."	CD $13.95	-
DOG110	CRUISERWEIGHT "SWEET WEAPONARY"	CD $10.50	-
LOR003	CRUNCH TIME "THE REALNESS"	-	7" $3.40
MOSH263	CULT OF LUNA "THE BEYOND"	CD $13.00	-
HH57	CULT OF LUNA "UNDER THE INSIDE"	-	7" $4.10
STAT17	CURL UP AND DIE "1998"	-	7" $3.50
STAT11	CURL UP AND DIE "THE ONLY GOOD BUG IS A DEAD BUG"	CD $8.35	-
STAT18	CURL UP AND DIE "WE MAY BE THROUGH WITH THE PAST..."	CDEP $6.90	-
HEX009	CURSED "HELL COMES HOME"	-	7" $3.00
ROBO45	CURSIVE "ART IS HARD / THE RECLUSE"	-	10" $9.70
SCR031	CURSIVE "DOMESTICA"	CD $11.15	LP $9.95
SCR051	CURSIVE "THE UGLY ORGAN"	CD $11.15	LP $11.20
BET012	CURSIVE / EASTERN YOUTH "8 TEETH TO EAT YOU (SPLIT)"	CD $9.80	-
GLOOM26	CUT THE SHIT "HARMED AND DANGEROUS"	CD $10.35	LP $9.35
GLOOM29	CUT THE SHIT "MARKED FOR LIFE"	-	10" $11.30
GLOOM29A	CUT THE SHIT "MARKED FOR LIFE"	CD $11.30	-
PIC14	D.S.B. "WAIT TREMBLINGLY!!!"	-	7" $3.90
DIS019	DAG NASTY "CAN I SAY"	CD $10.40	LP $10.40
DIS026	DAG NASTY "WIG OUT AT DENKO'S"	CD $12.20	LP $10.40
CRR049	DAMAGE CONTROL "CAN'T KEEP US DOWN"	CDEP $11.00	7" $4.60
LW014	DAMAGE CONTROL "WHAT IT TAKES"	CD $11.00	LP $8.00
HAV7032	DAMAGE DEPOSIT "DO DAMAGE"	-	7" $3.40
HAV7034	DAMAGE DEPOSIT "STRAIGHT TO THE BOTTOM"	-	7" $3.40
RIVAL2.5	DAMAGE DONE "CITY OF HOPE"	CDEP $8.00	-
RIVAL3	DAMAGE DONE "CITY OF HOPE"	-	7" $3.50
WEST05	DAMAGE DONE "NEVER WASH AWAY"	MCD $8.20	7" $4.20

ITEM #	BAND / "TITLE"	CD	VINYL
GDW08	DAMAGE DONE / DAY OF THE DEAD "SPLIT"	-	7" $3.80
VIC232	DARKEST HOUR "HIDDEN HANDS OF A SADIST NATION"	CD+DVD $10.60	-
DIM68	DAS OATH "S/T"	CD $12.80	LP $10.50
GLOOM28	DAS OATH "UBER ALLES"	CD $11.20	-
ROBO029	DAUGHTERS "CANADA SONGS"	CD $8.90	-
COH00	DAUGHTERS "S/T"	-	7" $4.20
ROU003	DEAD HEARTS "THE WORDS YOU BETRAY"	-	7" $4.20
EXCD41	DEAD IN HOLLYWOOD "S/T"	CD $8.20	-
MF903	DEAD KENNEDYS "BEDTIME FOR DEMOCRACY"	CD $11.95	LP $8.20
MF901	DEAD KENNEDYS "PLASTIC SURGERY DISASTERS"	CD $11.95	LP $8.20
THORP14	DEAD SERIOUS "IT'S WHAT YOU CAN'T SEE"	CD $12.60	-
THORP10	DEAD SERIOUS / DIEHARD YOUTH "SPLIT"	CD $12.60	-
DERA58	DEAD STOP "DONE WITH YOU"	CD $11.20	LP $11.05
VIC179	DEAD TO FALL "EVERYTHING I TOUCH FALLS TO PIECES"	CD $10.60	-
VIC221	DEAD TO FALL "VILLAINY & VIRTUE"	CD $12.20	-
SW85	DEADFALL "DESTROYED BY YOUR OWN DEVICE"	CD $10.20	LP $9.00
VIC030	DEADGUY "FIXATION ON A COWORKER"	CD $11.40	LP $7.40
BLK051	DEADGUY "WORK ETHIC"	CDEP $8.10	-
WINR007	DEADLOCK "THE ARRIVAL"	CD $9.80	-
EHP21	DEADSERAPHIM "DISCOGRAPHY"	CD $7.40	-
TRB054	DEADSOIL "FOREVER THE ENEMY"	MCD $8.90	-
BMA02	DEADWATER DROWNING "S/T"	CD $8.90	-
SLUR012	DEAR TONIGHT "THESE ARE WIRES"	CDEP $6.60	-
SPOOK08	DEATH BEFORE DISHONOR "TRUE TILL DEATH"	CD $9.80	-
SPOOK08	DEATH BEFORE DISHONOR "TRUE TILL DEATH"	CD $9.80	-
IND19	DEATH BY STEREO "IF LOOKS COULD KILL, I'D WATCH YOU DIE"	CD $12.10	LP $8.90
TC035	DEATH THREAT "FOR GOD AND GOVERNMENT"	CD $12.80	-
STILL12	DEATH THREAT "LAST DAYZ"	CD $9.00	-
TC054	DEATH THREAT "NOW HERE FAST"	CD $11.95	-
TC017	DEATH THREAT "PEACE & SECURITY"	CD $12.80	-
PRK015	DEATHREAT "S/T"	-	7" $3.40
LOV033	DECAHEDRON "DISCONNECTION... IMMINENT"	CD $11.00	-
GSR002	DELTA INDIA ECHO "THEY FOUND MY NAKED CORPSE FACE DOWN IN..."	-	7" $3.40
JT1089	DENALI "THE INSTINCT"	CD $11.15	LP $8.35
SCR042	DESAPARECIDOS "READ MUSIC / SPEAK SPANISH"	CD $12.20	LP $8.50
FAT672	DESCENDENTS "COOL TO BE YOU"	CD $11.80	LP $7.00
SST143	DESCENDENTS "I DON'T WANT TO GROW UP"	CD $13.40	LP $8.35
FAT671	DESCENDENTS "'MERICAN"	CDEP $5.00	-
SST142	DESCENDENTS "MILO GOES TO COLLEGE"	CD $13.40	LP $8.35
INIT24	DESPAIR "KILL"	CDEP $6.60	7" $3.40
YB13	DESPERATE MEASURES "IT'S ON YOUR HANDS"	MCD $10.00	7" $3.80
YB17	DESPERATE MEASURES "NEVER ENOUGH TIME"	CD $11.00	LP $9.00
LFR042	DESTINY "THE TRACY CHAPTER"	CD $12.20	-
ABAC006	DEVILINSIDE "PRELUDE"	CDEP $3.40	-
ABAC008	DEVILINSIDE "VOLUME ONE"	CD $13.00	-
DISA9029	DIE HUNNS / RADIO ONE "SPLIT"	-	7" $3.80
ISR32	DIE YOUNG "CONFESSIONS OF A PETTY THIEF"	-	7" $5.05
UXE016	DIE YOUNG "SONGS FOR THE CONVERTED"	-	7" $3.80
CM862	DIECAST "TEARING DOWN YOUR BLUE SKIES"	CD $13.00	-
THORP13	DIEHARD YOUTH "WITHOUT THE KIDS WE WOULD BE DEAD"	CD $12.80	-
TF005	DIEHARD YOUTH / FLAME STILL BURNS "SPLIT"	-	7" $2.60
RR6427	DILLINGER ESCAPE PLAN, THE "CALCULATING INFINITY"	CD $14.60	-
RR6589	DILLINGER ESCAPE PLAN, THE "MISS MACHINE"	CD+DVD $15.00	-
RR6587	DILLINGER ESCAPE PLAN, THE "MISS MACHINE"	CD $14.60	LP $10.25
RR6410	DILLINGER ESCAPE PLAN, THE "UNDER THE RUNNING BOARD"	CDEP $6.60	-
LSD51	DILLINGER FOUR "S/T"	CD $11.40	-
THD10	DILLINGER FOUR / STRIKE "SPLIT"	-	7" $3.40
CAST708	DISCHARGE "WHY"	CD $12.80	-
FR032	DISCIPLE A.D. "BLOOD FEUD"	-	7" $3.80
TC041	DISCIPLE A.D. "THE REVELATION"	CD $12.80	-
OCR002	DISCIPLE A.D. "THE REVELATION"	-	LP $8.20
HH50	DISCORDANCE AXIS "THE INALIENABLE DREAMLESS"	CD $12.80	LP $8.60
IVM01	DISMISSED "TAKING THE GOOD WITH THE BAD"	CD $9.80	-
IR16	DISPENSING OF FALSE HALOS / CALLING GINA CLARK "SPLIT"	-	7" $4.80
TKR03	DISTANCE, THE "S/T"	-	7" $4.20
B9R47	DISTANCE, THE "YOUR CLOSEST ENEMIES"	MCD $10.00	-
MART13	DISTANCE, THE / WITH HONOR "SPLIT"	CDEP $8.90	-
NINE001	DONNYBROOK "THERE'S NO LOVE FOR THE INSINCERE"	CDEP $6.50	7" $4.10
62585	DOWN IN FLAMES "WHAT THE FUCK"	CD $9.40	LP $9.15
THORP28	DOWN TO NOTHING "SAVE IT FOR THE BIRDS"	CD $12.80	-
MLP187	DR. KNOW "THE BEST OF DR. KNOW"	CD $13.00	LP $9.00
MARS006	DRAG THE RIVER "LIVE AT THE STARLIGHT"	CD $11.80	-
DXA015	DRAGNET "BETTER OFF..."	-	7" $3.85
BEER099	DRI "THE DIRTY ROTTEN CD"	CD $11.05	-
PRK046	DROPDEAD / TOTALITAR "SPLIT"	CDEP $3.95	7" $3.95
HELLC446	DROPKICK MURPHYS "BLACKOUT"	CD $17.15	LP $9.95
HELLC470	DROPKICK MURPHYS "TESSIE"	CDEP $5.00	-
LOIR16	DROWNINGMAN "LEARN TO LET IT GO"	CD $11.00	-
WANR003	DRUG TEST "NEEDLE IN YOUR NECK"	-	7" $4.20
HAV5002	DS-13 "KILLED BY THE KIDS"	CD $9.00	LP $9.00
DERA04	DS-13 "VAD VET VI OM KRIGET"	CD $11.20	LP $11.00
TNG176	DYS "BROTHERHOOD"	CD $12.60	-
VIC163	EARTH CRISIS "1991-2001"	CD $13.80	-

ITEM #	BAND/"TITLE"	CD	VINYL
VIC012	EARTH CRISIS "FIRESTORM"	CD $6.60	7" $3.40
VIC044	EARTH CRISIS "GOMORRAH'S SEASON ENDS"	CD $11.40	-
HEX008	ED GEIN "IT'S A SHAME"	CDEP $8.90	-
SONY924	EIGHTEEN VISIONS "OBSESSION"	CD+DVD $13.60	-
TK29	EIGHTEEN VISIONS "UNTIL THE INK RUNS OUT"	CD $11.00	LP $8.00
TK38A	EIGHTEEN VISIONS "VANITY"	-	7" $3.50
SN54	ELEVATOR DIVISION "YEARS"	CD $12.25	-
NA034	ELEVEN THIRTY-FOUR "REALITY FILTER"	CD $5.80	LP $8.20
INIT31	ELLIOTT "IF THEY DO"	CDEP $6.60	7" $3.40
DIS024	EMBRACE "S/T"	CD $10.40	LP $8.75
DWI22	EMBRACE TODAY "SOLDIERS"	CD $12.80	-
LFR030	END THIS DAY "SLEEPING BENEATH THE ASHES OF CREATION"	CD $10.60	-
RR6614	END, THE "WITHIN DIVIDIA"	CD $11.40	LP $14.60
TK19	ENDEAVOR "DON'T DIE WITH YOUR EYES CLOSED"	CD $11.00	-
EVR099	ENDICOTT "THE WORDS IN INK DON'T LIE"	CD $11.00	-
LOV028	ENGINE DOWN "DEMURE"	CD $11.00	LP $8.00
LKT311	ENGINE DOWN "S/T"	CD $12.20	-
FLR005	ENGINEER "SUFFOCATION OF THE ARTISAN"	CDEP $5.80	-
HX010	ENGINEER / ACHILLES "SPLIT"	CD $9.70	-
IR13	ENKEPHALIN / PHOENIX BODIES "SPLIT"	CD $9.40	-
NIT23	ENSIGN "CAST THE FIRST STONE"	CD $12.10	LP $7.05
IND12	ENSIGN "DIRECTION OF THINGS TO COME"	CD $12.00	LP $8.60
BLK065	ENSIGN "LOVE THE MUSIC, HATE THE KIDS"	CD $12.10	-
HAUS061	ENSIGN / FIG 4.0 "SPLIT"	-	7" $4.60
MOSH132	ENTOMBED / NEW BOMB TURKS "SPLIT"	-	7" $3.80
EXCD30	ENTROPY PROJECT, THE / SCREWJACK "SPLIT"	-	LP $8.20
LP56	ENVY "A DEAD SINKING STORY"	CD $11.15	LP $11.15
DIM25	ENVY "ALL THE FOOTPRINTS YOU'VE EVER LEFT AND THE FEAR..."	CD $11.95	-
LP39	ENVY / ESCARIOTE "SPLIT"	CDEP $6.40	-
BLNR04	ESOTERIC, THE "1336"	CD $6.60	-
DERA12	ETA "NO FAITH"	CD $11.20	LP $8.50
POP006	E-TOWN CONCRETE "JERSEY DEVILS"	CDEP $9.80	-
RAZ899	E-TOWN CONCRETE "TIME 2 SHINE"	CD $11.30	-
ER42	EVERGREEN TERRACE "BURNED ALIVE BY TIME"	CD $13.70	-
INDIA04	EVERGREEN TERRACE "LOSING ALL HOPE IS FREEDOM"	CD $12.00	-
ER51	EVERGREEN TERRACE "WRITER'S BLOCK"	CD $12.90	-
UDR27	EVERY TIME I DIE "BURIAL PLOT BIDDING WAR"	CDEP $5.80	-
FRT37	EVERY TIME I DIE "HOT DAMN!"	CD $13.80	-
FRT27	EVERY TIME I DIE "LAST NIGHT IN TOWN"	CD $13.80	-
SIC014	EVIL ARMY / BURY THE LIVING "SPLIT"	-	7" $4.15
ODS006	EX NUMBER FIVE / MOVIELIFE, THE "SPLIT"	CDEP $8.10	-
HAW008	EXAMINATION OF THE... "THE WHITEST OF ELEPHANTS"	CD $12.60	-
FAR005	EXAMINATION OF THE... "WE ARE THE ARCHITECTS OF DESIRE"	CD $9.00	LP $9.00
VIRG7243	EXPLOSION, THE "BLACK TAPE"	CD $13.05	-
JT1051	EXPLOSION, THE "FLASH FLASH FLASH"	CD $11.95	LP $9.00
TAR03	EXPLOSION, THE "SICK OF MODERN ART"	MCD $8.10	LP $8.10
TRR61	EXPLOSIONS IN THE SKY "THE WORLD IS NOT A COLD DEAD PLACE"	CD $12.20	-
TRR34	EXPLOSIONS IN THE SKY "THOSE WHO TELL THE TRUTH SHALL DIE"	CD $11.40	-
RCR008	EYES OF THE BETRAYER "RECOVERY"	CDEP $5.00	-
TNG165	F.U.'S "KILL FOR CHRIST"	CD $12.60	-
DEFI41	FACE THE ENEMY "THESE TWO WORDS"	CD $14.60	LP $8.25
BEER130	FACTION "COLLECTION 1982 - 1985"	CD $11.05	-
SPCR04	FACTION / JFA "SPLIT"	-	7" $4.20
IND35	FADED GREY "A QUIET TIME OF DESPERATION"	CD $12.10	LP $6.00
BUR19	FAILURE FACE "COMPLETE FAILURE"	CD $11.05	-
SCR037	FAINT, THE "DANSE MACABRE"	CD $11.15	LP $8.40
SCR067	FAINT, THE "WET FROM BIRTH"	CD $11.15	LP $11.15
EVR084	FAIRWEATHER "LUSITANIA"	CD $11.00	-
DIS087	FAITH / VOID "SPLIT + SUBJECT TO CHANGE"	CD $12.40	-
DIS008	FAITH / VOID "SPLIT"	-	LP $10.40
FBR067	FALL OUT BOY "MY HEART WILL ALWAYS BE THE B-SIDE TO MY..."	CDEP $9.80	-
INIT07	FALLING FORWARD "HAND ME DOWN"	CD $12.20	-
IMM003	FAR "WATER & SOLUTIONS"	CD+DVD $11.40	-
YB16A	FAR FROM BREAKING "IDENTITY"	CD $11.00	-
TPR011	FAR FROM BREAKING "MADE MY CHOICE"	-	7" $3.80
YB16	FAR FROM BREAKING "THE IDENTITY EP"	-	7" $3.50
625118	FAR LEFT LIMIT "PAINT IT BLACK EP"	-	7" $3.90
RISE029	FAREWELL MY ENEMY "CASTING FOR FUNERALS"	CD $11.00	-
GRM001	FASTBREAK / BREAKFAITH "CONNECTICUT BROTHERHOOD (SPLIT)"	CD $12.20	-
SFIC007	FAVEZ / HEY MERCEDES "SPLIT"	-	7" $5.00
MB071	FAX ARCANA "UNORTHODOX PRACTICES FOR MODERN PROS"	CDEP $8.90	7" $4.20
EVR096	FEAR BEFORE THE MARCH OF FLAMES "ART DAMAGE"	CD $11.00	-
EVR091	FEAR BEFORE THE MARCH OF FLAMES "ODD HOW PEOPLE SHAKE"	CD $11.00	-
WKR004	FICTION, THE / BIRTHDAY BOYZ "SPLIT"	-	7" $3.85
NIR154	FIFTH HOUR HERO / NO CHOICE "SPLIT"	-	7" $3.80
ANMR002	FIGHT, THE "FIRST DEMO"	-	7" $5.55
FR016	FIGURE FOUR "WHEN IT'S ALL SAID AND DONE"	CD $11.40	-
STOF003	FINAL FIGHT "S/T"	-	7" $4.20
DBT02	FINAL PLAN "DEAD END NIGHTS"	CDEP $8.20	-
THORP15	FINAL PLAN / MY LUCK "SPLIT"	CD $12.90	-
WANR005	FINAL WORD "FOOLS LIKE YOU"	-	7" $4.20
IND63	FINAL WORD "FOOLS LIKE YOU"	CDEP $7.30	-
HCNL29	FIND HIM AND KILL HIM "CUT THEM TO PIECES"	CD $8.90	-

ITEM #	BAND / "TITLE"	CD	VINYL
OGR001	FIND HIM AND KILL HIM "IS FUCKING DEAD"	-	7" $4.20
CA002	FIND HIM AND KILL HIM "YOU CAN'T FUCK WITH THE KIDS"	-	7" $3.40
LW009	FIRST STEP, THE "OPEN HEARTS AND CLEAR MINDS"	CD $11.00	7" $3.40
ANMR007	FIRST STEP, THE "OPEN HEARTS AND CLEAR MINDS"	-	LP $8.25
IRR014	FIVE MINUTE MAJOR "WHEN IT ENDS"	CD $11.85	-
72001	FIVE MINUTE RIDE "BATHROOM WALLS... LIPSTICK SECRETS"	CDEP $5.00	-
S11230A	FLOGGING MOLLY "DRUNKEN LULLABIES"	-	LP $9.00
S11219	FLOGGING MOLLY "SWAGGER"	CD $13.00	LP $7.40
S11251	FLOGGING MOLLY "WITHIN A MILE OF HOME"	CD $13.80	LP $9.00
EVR038	FLOORPUNCH "TWIN KILLING"	CD $11.00	LP $6.40
HBR004	F-MINUS / CRACK ROCK STEADY SEVEN "SPLIT"	CD $11.85	-
SMG15	FOLLOW THROUGH "TAKING IT BACK"	CD $11.40	-
TC050	FOLLY "INSANITY LATER"	CD $11.95	-
WCWW01	FOLSOM "S/T"	CD $10.00	-
TRUE001	FOLSOM / YOUR MISTAKE "SPLIT"	CD $8.20	-
GMSR002	FOR THE CROWN "BLUEPRINT"	CD $6.60	-
ROD076	FOR THE WORSE "COULDN'T GIVE TWO SHITS ABOUT THE KIDS"	CD $8.20	-
EHP13	FORCE FED GLASS "DISCOGRAPHY"	CD $10.35	-
FAR011	FORDIRELIFESAKE "BREATHING IN IS ONLY HALF THE FUNCTION"	CD $9.80	LP $9.00
THORP45	FORDIRELIFESAKE "DANCE.PRETEND.FORGET.DEFEND"	CD $12.00	-
FAR007	FORDIRELIFESAKE "S/T"	CDEP $6.35	-
FAR004	FORDIRELIFESAKE / WAFFLEHOUSE "SPLIT"	CDEP $5.80	-
TRASH12	FORENSICS "THINGS TO DO WHEN YOU SHOULD BE DEAD ANYWAY"	-	LP $8.00
THORP32	FOREVER IS FORGOTTEN "ARCHITECTURE IS STILL BURNING"	CD $12.80	-
GDNWS02	FORTUNATE SON / HIGH STAKES "SPLIT"	-	7" $3.40
PIC20	FORWARD "BURN DOWN THE CORRUPTED JUSTICE"	-	LP $8.10
SHOR09	FORWARD TO DEATH "LOOK WHAT WE'VE DONE..."	-	7" $6.10
BMA03	FOUND DEAD HANGING "DULLING OCCAMS RAZOR"	CD $8.90	-
LOV018	FOUR HUNDRED YEARS "SUTURE AND OTHER SONGS"	CD $11.00	-
JT1001	FOUR WALLS FALLING "CULTURE SHOCK"	CD $11.95	-
EPI709	FRANCIS, SAGE "A HEALTHY DISTRUST"	CD $13.55	-
DSR096	FREEZE, THE "LAND OF THE LOST & RABID REACTION"	CD $12.35	-
BMA04	FROM A SECOND STORY WINDOW "NOT ONE WORD HAS BEEN OMITTED"	CD $8.90	-
JT1088	FROM ASHES RISE "NIGHTMARES"	CD $11.15	LP $9.00
HAV5011	FROM ASHES RISE / VICTIMS "SPLIT"	CD $11.60	LP $11.60
VAG386	FROM AUTUMN TO ASHES "THE FICTION WE LIVE"	CD $14.00	-
4LR002	FROM FIRST TO LAST "AESTHETIC"	CDEP $8.20	-
DBT04	FROSTBITE "S/T"	CDEP $11.15	7" $4.20
DERA52	FUCKED UP "DANCE OF DEATH"	-	7" $4.35
DERA53	FUCKED UP "EPICS IN MINUTES"	CD $11.00	-
DERA33	FUCKED UP "POLICE"	-	7" $3.85
DPS46	FUCKED UP / HAYMAKER "SPLIT"	-	7" $3.85
DIS043	FUGAZI "3 SONGS"	-	7" $3.55
DIS129	FUGAZI "FURNITURE"	CDEP $4.00	7" $4.00
DIS090	FUGAZI "RED MEDICINE"	CD $10.40	LP $10.40
STILL39	FULL BLOWN CHAOS "WAKE THE DEMONS"	CD+DVD $12.20	-
MANIC9991	FULL SPEED AHEAD "BORN TO LOSE"	CD $11.00	LP $8.00
HBR001	FULL SPEED AHEAD / KILL YOUR IDOLS "SPLIT"	CDEP $6.60	7" $3.80
APE004	FUNERAL DINER "DIFFERENCE OF POTENTIAL"	CD $10.35	LP $9.00
EHP22	FUNERAL DINER / WELCOME THE PLAGUE YEAR "SPLIT"	-	7" $4.35
TND97788	FURTHER SEEMS FOREVER "HIDE NOTHING"	CD $13.45	-
TND1188	FURTHER SEEMS FOREVER "THE MOON IS DOWN"	CD $13.05	-
TH1014	FURTHER SEEMS FOREVER / RECESS THEORY "SPLIT"	CDEP $9.70	-
SMG23	FURY FOR ANOTHER "S/T"	CD $11.40	-
DOG098	GAMEFACE "FOUR TO GO"	CD $10.40	-
TNG013	GANG GREEN "ANOTHER WASTED NIGHT"	CD $11.80	-
SIM014	GARRISON / HUNDRED REASONS "SPLIT"	CDEP $8.00	-
LONE009	GARRISON / ORANGE ISLAND "SPLIT"	CDEP $6.60	-
STACHE88	GATE CRASHERS, THE / IDOL PUNCH "SPLIT"	-	7" $3.00
NERE007	GATHER "TOTAL LIBERATION"	-	7" $4.20
RSR1006	GATSBY'S AMERICAN DREAM "RIBBONS AND SUGAR"	CD $11.00	-
PKR003	GET DOWN "S/T"	-	7" $3.80
LP59	GET FUCKED "S/T"	CD $7.40	10" $5.75
TPR015	GET IT AWAY "S/T"	-	7" $3.80
BGLSS010A	GET REAL "SHORE STYLE"	-	LP $8.20
BGLSS010	GET REAL "SHORESTYLE"	CD $8.20	-
VAG393	GET UP KIDS, THE "GUILT SHOW"	CD $14.00	LP $11.60
VAG393CV	GET UP KIDS, THE "GUILT SHOW"	-	LP $11.60
DOG066	GET UP KIDS, THE "SOMETHING TO WRITE HOME ABOUT"	-	LP $8.90
AWARE08	GG ALLIN "BEST OF THE SUICIDE SESSIONS/ANTI-SOCIAL...-LIVE!"	CD $16.80	-
TKO666	GG ALLIN / ANTISEEN "MURDER JUNKIES"	CD $13.15	-
SOM024	GHOST "THE PEN IS A WEAPON"	CD $12.65	-
ABAC003	GLASS CASKET "WE ARE GATHERED HERE TODAY"	CD $11.40	-
SO003	GO IT ALONE "VANCOUVER GOLD"	CDEP $8.00	7" $3.50
CM815	GOD FORBID "BETTER DAYS"	CDEP $3.40	-
CM8166	GOD FORBID "GONE FOREVER"	CD $10.40	-
CONS024	GODSPEED YOU! BLACK EMPEROR "YANQUI U.X.O."	CD $13.45	2XLP $13.45
PHY20	GOOD CLEAN FUN "ON THE STREETS SAVING THE SCENE FROM THE..."	CD $11.20	LP $10.35
EVR074	GOOD CLEAN FUN "POSITIVELY POSITIVE 1998-2002"	CD $11.00	-
SCR062	GOOD LIFE, THE "LOVERS NEED LAWYERS"	CDEP $7.80	10" $7.80
BET004	GOOD LIFE, THE "NOVENA ON A NOCTURN"	CD $9.80	-
B9R25	GOOD RIDDANCE / KILL YOUR IDOLS "SPLIT"	-	7" $3.50
DSR081	GOVERNMENT ISSUE "COMPLETE HISTORY VOL. ONE"	2XCD $14.60	-

ITEM #	BAND/"TITLE"	CD	VINYL
DSR082	GOVERNMENT ISSUE "COMPLETE HISTORY VOLUME 2"	2XCD $15.30	-
SPCR055	GOVERNMENT ISSUE "G.I.'S FIRST DEMO"	-	7" $4.60
VIC150	GRADE "HEADFIRST, STRAIGHT TO HELL"	CD $13.80	LP $9.80
VIC103	GRADE "TRIUMPH & TRAGEDY"	CDEP $5.00	7" $3.40
VIC109	GRADE "UNDER THE RADAR"	CD $11.40	LP $7.40
ATR001	GRAF ORLOCK / HURRY UP AND KILL YOURSELF "SPLIT"	-	7" $3.80
ASC010	GRAVITY PROPULSION SYSTEM "POISON EYES OF SOUND"	CD $14.40	-
THI009	GREAT REDNECK HOPE, THE "BEHOLD THE FUCK THUNDER"	CD $9.80	-
THI006	GREAT REDNECK HOPE, THE "'SPLOSION"	CD $9.80	-
ADE019	GREEN DAY "WAITING"	-	7" $3.85
ADE014	GREEN DAY "WARNING"	-	7" $3.95
LFS17	GRIMLOCK "CRUSADES OF REALITY"	CD $8.00	-
LFS27	GRIMLOCK "CRUSHER"	CDEP $8.00	-
PDR08	GRIMLOCK "SONGS OF SELF"	CD $9.80	-
BLOOD04	GROUNDWORK / UNBROKEN "SPLIT"	-	7" $3.40
INDIA23	GUNMETAL GREY "SOLITUDE"	CDEP $8.90	-
NIR144	GUNMOLL "BOARD OF REFLECTION"	CD $8.20	LP $8.20
NINE004	GUNS UP! "ALL THIS IS"	CDEP $8.10	-
EPI556	H2O "F.T.T.W."	CD $12.20	LP $9.95
S11224	H2O "IT WAS A GOOD DAY"	-	7" $3.80
BLK030	H2O "S/T"	CD $11.30	-
SIM009	HAL AL SHEDAD "YESTERDAYS"	-	7" $3.90
EVR034	HANDS TIED "S/T"	CD $8.00	7" $2.80
STFI007	HANOVER SAINTS "BLOOD, GUTS, & GLORY"	CDEP $5.00	-
EXCD36	HARDESTY "WHAT DOESN'T MAKE US STRONGER ONLY KILLS US"	-	LP $9.80
WRE31	HARKONEN "S/T"	CD $8.20	-
HCNL37	HARKONEN / BREATHER RESIST "SPLIT"	-	7" $3.80
HH78	HARKONEN / THESE ARMS ARE SNAKES "LIKE A VIRGIN (SPLIT)"	CDEP $9.70	-
REP077	HATEBEAK / LONGMONT POTION CASTLE "SPLIT"	-	7" $3.80
VIC063	HATEBREED "SATISFACTION IS THE DEATH OF DESIRE"	CD $13.80	LP $7.40
UNIV144	HATEBREED "THE RISE OF BRUTALITY"	CD $17.60	-
SMG06	HATEBREED "UNDER THE KNIFE"	-	7" $3.40
STILL03	HATEBREED / INTEGRITY "SPLIT"	-	7" $3.40
STILL04	HATEBREED / NEGLECT "SPLIT"	-	7" $3.40
SW93	HATEMAIL KILLERZ "PIPE BOMBS AND ANTHRAX"	-	LP $9.00
CM882	HAUNTED, THE "REVOLVER"	CD $13.00	-
TF011	HAVE HEART "WHAT COUNTS"	CDEP $7.40	7" $3.00
TF011	HAVE HEART "WHAT COUNTS"	CDEP $7.40	7" $3.00
EPIC892	HAZEN ST "S/T"	CD $13.80	-
WARN631	HEAD AUTOMATICA "DECADENCE"	CD $13.30	-
NEWD03	HEADS VS. BREAKERS "APATHY IS THE NEW BLACK"	CD $12.65	LP $11.15
GCML07	HEARSAY T.A.O. "BY LAND, BY AIR, BY SLEEP"	CD $9.80	-
UDR32	HEARTS OVER ROME "EVERYBODY, EVERYBODY"	CD $10.60	-
CM732	HEAVEN SHALL BURN "ANTIGONE"	CD $10.40	-
GRV020	HEROIN "DESTINATION"	CD $11.20	-
FAR009	HEWHOCORRUPTS "MASTER OF PROFITS"	CD $5.80	-
SIN15	HEWHOCORRUPTS "TEN STEPS TO SUCCESS"	CD $9.40	-
CACR01	HEWHOCORRUPTS / FORK KNIFE SPOON "SPLIT"	-	7" $3.40
VAG389	HEY MERCEDES "LOSES CONTROL"	CD $15.30	LP $9.15
PR12	HIMSA "COURTING TRAGEDY AND DISASTER"	CD $11.95	-
PRK013	HIS HERO IS GONE "15 COUNTS OF ARSON"	CD $9.80	LP $7.05
GASR15	HIS HERO IS GONE "THE PLOT SICKENS"	CD $10.60	LP $8.65
625140.5	HIT ME BACK "ONLY THE MAGIC SCHOOL BUS GOES BACK IN TIME"	-	7" $3.85
STFI008	HIT THE DECK "LOOK ALIVE"	CD $8.20	-
TPR016	HOLD TRUE "INVINCIBLE"	-	7" $3.80
TPR013	HOLD TRUE "NOTHING CAN DESTROY ME, NOTHING CAN STOP ME!"	-	7" $3.80
B9R31	HOLDING ON "QUESTION WHAT YOU LIVE FOR"	CD $11.00	LP $8.00
1P09	HOLDING ON "S/T"	CD $8.20	7" $3.40
DISA9035	HOLLOW POINTS, THE "THE BLACK SPOT"	CD $13.00	-
31G35	HOLY MOLAR / EX MODELS "SPLIT"	-	7" $4.20
NIR140	HOLY MOUNTAIN, THE "YOUR FACE IN DECLINE"	-	7" $3.80
72004	HOODS "THE LEGEND CONTINUES"	CD $5.80	-
VIC277	HOODS / FREYA "SPLIT"	CD $11.40	-
EVR059	HOPE CONSPIRACY, THE "COLD BLUE"	CD $11.00	LP $6.40
EVR075	HOPE CONSPIRACY, THE "ENDNOTE"	CD $11.00	LP $8.00
1P02	HOPE YOU CHOKE "2004 DEMO"	CDEP $1.80	-
TK57	HOPESFALL "A-TYPES"	CD $11.00	-
TK39	HOPESFALL "NO WINGS TO SPEAK OF"	CDEP $11.00	-
DTS02	HOPESFALL "THE FRAILTY OF WORDS"	CD $11.00	-
TK42	HOPESFALL "THE SATELLITE YEARS"	CD $11.00	-
DWI12	HORROR SHOW "OUR DESIGN"	CDEP $11.30	7" $5.00
HELLC463	HORRORPOPS "HELL YEAH!"	CD $15.20	LP $9.95
PLU019	HORSE THE BAND "R. BORLAX"	CD $11.00	-
LP50	HOT CROSS "CRYONICS"	CD $10.40	LP $9.00
LP60	HOT CROSS "FAIR TRADES AND FAREWELLS"	CD $8.00	LP $8.00
LP40	HOT CROSS / LIGHT THE FUSE AND RUN "SPLIT"	CDEP $4.35	-
ACHE02	HOT HOT HEAT / RED LIGHT STING, THE "SPLIT"	CD $7.55	LP $9.80
CRT07	HOT LIKE (A) ROBOT "HURRY UP AND DIE"	CD $11.00	-
SWAM127	HOT SNAKES "AUDIT IN PROGRESS"	CD $11.95	LP $8.40
SWAM111	HOT SNAKES "SUICIDE INVOICE"	CD $12.80	LP $9.00
EPI722	HOT WATER MUSIC "THE NEW WHAT NEXT"	CD $13.95	-
BYO060	HOT WATER MUSIC / LEATHERFACE "SPLIT"	CD $11.80	LP $8.20
SST055	HUSKER DU "FLIP YOUR WIG"	CD $13.00	LP $8.35

ITEM #	BAND / "TITLE"	CD	VINYL
HOH002	I KILLED THE PROM QUEEN "WHEN GOODBYE MEANS FOREVER"	CD $10.60	-
MTN24	ICEBURN "LAND OF WIND AND GHOSTS"	CD $8.65	-
MTLB451	IF HOPE DIES "THE GROUND IS RUSHING UP TO MEET US"	CD $9.80	-
BMP4095	IGGY & THE STOOGES "ROUGH POWER"	-	LP $11.00
TVT300	IGNITE "A PLACE CALLED HOME"	CD $11.20	LP $8.65
PLU022	IMPERIAL "THIS GRAVE IS MY POEM"	CDEP $8.00	-
ANMR003	IN ARMS REACH "S/T"	-	7" $5.55
IND44	IN CONTROL "ANOTHER YEAR"	CD $12.10	LP $8.90
SW50	IN CONTROL "BREAKING THE CURSE"	CD $9.45	-
MART09	IN CONTROL "THE TRUTH HURTS"	-	LP $10.35
IND55	IN CONTROL "THE TRUTH HURTS"	CD $12.10	-
RIVAL5	IN CONTROL "YESTERDAY"	CDEP $8.00	7" $3.50
STFI005	IN DUE TIME "BACK TO BASICS"	CD $8.20	-
BWR016	IN MY EYES "DEMO"	CD $9.70	7" $3.55
SIG013	IN MY EYES "LIVE IN PHILLY"	-	7" $5.00
EA15	IN PIECES "LEARNING TO ACCEPT SILENCE"	CD $12.90	LP $10.50
IR23	IN THE FACE OF WAR "LIVE FOREVER OR DIE TRYING"	CD $8.90	-
ITR01	IN THE RED "FOUR SONG DEMO"	CDEP $3.40	-
BHR190	INC "ARMED LOVE"	CD $13.50	-
EX012	INDECISION "MOST PRECIOUS BLOOD"	CD $11.40	-
CRIS020	INDECISION / SHAI HULUD "SPLIT"	CD $8.00	10" $7.00
625128	INFECT "INDELEVEL"	-	LP $9.15
INIT26	INK & DAGGER "THE FINE ART OF ORIGINAL SIN"	CD $12.20	LP $8.20
STFI012	INKED IN BLOOD "AWAKENING VESUVIUS"	CDEP $5.00	-
RED011	INSIDE "MY FUNERAL"	CD $11.55	LP $8.20
TGP01	INSPITE "S/T"	-	7" $3.40
NEWM001	INSTED "LIVE AT CBGB"	CD $10.60	-
IND59	INSTED "PROUD YOUTH: 1986-1991"	CD $12.00	-
SOMR007	INSTILLED "UNFINISHED BUSINESS"	CDEP $8.20	-
DGC2948	INSTRUCTION "GOD DOESN'T CARE"	CD $11.40	-
GDIP005	INSTRUCTION "GREAT"	CDEP $5.85	-
PUR002	INSURANCE RISK "NO PITY"	-	7" $3.80
VIC034	INTEGRITY "HUMANITY IS THE DEVIL"	CD $9.00	LP $6.40
VIC165	INTEGRITY "IN CONTRAST OF TOMORROW"	CD $13.80	-
DWI25	INTEGRITY "TO DIE FOR"	MCD $10.40	-
MAL015	INTERNAL AFFAIRS "THIS IS FOR YOU..."	CD $10.00	-
MAL14	INTERNAL AFFAIRS / ALLEGIANCE "SPLIT"	-	7" $3.50
RESI035	INTERNAL AFFAIRS / LAST NERVE "SPLIT"	-	7" $4.40
LVL004	INTO THE MOAT "MEANS BY WHICH THE END IS JUSTIFIABLE"	CDEP $8.90	-
WT022	ION DISSONANCE "BREATHING IS IRRELEVANT"	CD $12.80	-
ELL07	IRE "ADVERSITY INTO TRIUMPH"	CD $8.20	-
GMM174	IRON CROSS "LIVE FOR NOW!"	CD $12.20	-
625109	IRON LUNG "LIFE.IRON LUNG.DEATH"	CD $9.40	LP $9.15
EA07	ISIS "CELESTIAL"	CD $12.90	-
TNO27	ISIS "PANOPTICON"	-	2XLP $24.20
IPC057	ISIS "PANOPTICON"	CD $17.45	-
SN14	ISIS "THE RED SEA"	CDEP $8.80	8" $7.40
TK55	IT DIES TODAY "THE CAITIFF CHOIR"	CD $11.00	-
CNC002	ITHACA / COLOR TURNING, THE "SPLIT"	-	7" $3.40
SKIPW007	JAIRUS "THE NEED TO CHANGE THE MAPMAKER"	CD $13.95	-
TUP049	JAWBREAKER "24 HOUR REVENGE THERAPY"	CD $13.00	LP $8.60
BB004	JAWBREAKER "DEAR YOU"	CD $13.95	2XLP $16.20
BB003	JAWBREAKER "ETC."	CD $13.00	2XLP $16.20
BET017	JEALOUS SOUND, THE "KILL THEM WITH KINDNESS"	CD $11.20	-
BWR032	JEBEDIAH / JIMMY EAT WORLD "SPLIT"	MCD $9.70	2X7" $9.70
VIR300	JELLO BIAFRA / MELVINS "NEVER BREATHE WHAT YOU CAN'T SEE"	CD $11.55	LP $8.35
TNG038	JERRY'S KIDS "IS THIS MY WORLD?"	CD $12.60	-
FUDG004	JESUS AND THE DEVIL / TWIN WRECKS THE MEMORY "SPLIT"	-	7" $3.40
STFI011	JESUS WEPT "SICK CITY"	MCD $5.00	-
JT1038	JETS TO BRAZIL "ORANGE RHYMING DICTIONARY"	CD $11.35	2XLP $11.95
JT1079	JETS TO BRAZIL "PERFECTING LONELINESS"	CD $11.95	2XLP $11.95
VIR294	JFA "WE KNOW YOU SUCK"	CD $11.55	-
INTR3358	JIMMY EAT WORLD "FUTURES"	CD $12.80	-
WTR004	JIMMY EAT WORLD "FUTURES"	-	2XLP $18.80
CRC013	JIMMY EAT WORLD / MINERAL / SENSE FIELD "SPLIT"	-	7" $3.40
STAN009	JOE COFFEE "BRIGHT AS THE STARS WE'RE UNDER"	CDEP $8.80	-
FAT665	JOEY CAPE / TONY SLY "ACOUSTIC (SPLIT)"	CD $11.80	LP $7.00
GLOOM14	JOHN BROWN'S ARMY / REAGAN SS "SPLIT"	-	7" $3.85
LW005	JOHN HENRY HOLIDAY "KNOW THE ROPES"	CDEP $6.00	7" $3.50
UDR25	JUPITER SUNRISE "UNDER A KILLER BLUE SKY"	CD $11.00	-
LOR014	JUSTICE "LOOK ALIVE 7 + DEMO"	-	LP $8.20
DAG06	JUSTICE "LOOK ALIVE EP"	CDEP $9.00	-
MEND06	JUSTICE LEAGUE "DISCOGRAPHY 1983-1988"	CD $9.70	-
LP47	KAOSPILOT "S/T"	CD $11.15	LP $9.00
LP72	KAOSPILOT / VAN JOHNSON "SPLIT"	-	7" $4.35
SOU114	KARATE "POCKETS"	CD $13.45	LP $9.60
FEEL001	KEEP IT UP "S/T"	-	7" $5.00
TC046	KEVIN DEVINE "MAKE THE CLOCKS MOVE"	CD $11.85	-
JT1085	KID DYNAMITE "CHEAP SHOTS, YOUTH ANTHEMS"	CD $12.85	-
JT1039	KID DYNAMITE "S/T"	CD $11.95	LP $9.00
JT1045	KID DYNAMITE "SHORTER, FASTER, LOUDER"	CD $11.95	LP $9.00
HH48	KID KILOWATT "GUITAR METHOD"	CD $12.00	-
KOD09	KIDS LIKE US "THE '80S ARE DEAD"	CD $11.85	-

BOMBSHELL ROCKS

love for the microphone

AMAZING NEW 10"/MCD FROM THE SWEDISH KINGS OF MELODIC PUNK ROCK!

WASTED: HEROES AMONGST THIEVES LP/CD FINLAND'S FINEST STRIKES AGAIN!

COMBAT ROCK INDUSTRY

UNDECIDED RECORDS

PRESENTS

SHINDIG
This Beginning Is Your End

CRU JONES
The Conversation

HEARTS OVER ROME
Everbody, Everbody

UNDECIDEDRECORDS.COM **UNDECIDEDFILMS.COM**

FULL LENGTHS FROM ISLE OF VIEW & EL TORO COMING EARLY '05

ITEM #	BAND/"TITLE"	CD	VINYL
NA026	KILL HOLIDAY "MONITOR DEPENDENCY"	CD $5.80	7" $3.85
DIM24	KILL SADIE "EXPERIMENTS IN EXPECTATION"	CD $10.10	LP $8.60
SCL04	KILL SADIE "WE'RE ALL A LITTLE SICK"	CD $10.60	-
UER024A	KILL YOUR IDOLS "FOR OUR FRIENDS"	-	12"EP $6.60
S11228	KILL YOUR IDOLS "FUNERAL FOR A FEELING"	CD $11.40	LP $7.40
BLK048	KILL YOUR IDOLS "NO GIMMICKS NEEDED"	CD $11.35	LP $8.10
BLK043	KILL YOUR IDOLS "THIS IS JUST THE BEGINNING"	CDEP $8.20	10" $8.25
BLK064	KILL YOUR IDOLS / CRIME IN STEREO "SPLIT"	MCD $8.10	-
ROC03	KILL YOUR IDOLS / CRIME IN STEREO "SPLIT"	-	7" $3.70
625125	KILL, THE "DEMO RELEASE"	-	7" $3.90
OCR008	KILLER, THE "BETTER JUDGED BY 12"	CD $11.40	LP $9.00
THOR005	KILLER, THE "WHERE ALL MY NIGHTMARES CAME TRUE"	CDEP $6.60	-
LW002	KILLING FLAME "THE DREAM DIES"	CDEP $6.00	7" $3.50
ISR35	KILLING GIFT, THE "WHO WATCHES THE WATCHMEN?"	CD $12.00	-
RIVAL4	KILLING THE DREAM "S/T"	CD $11.00	7" $3.50
VIC027	KILLING TIME "BRIGHTSIDE"	CD $11.40	-
BLK035	KILLING TIME "THE METHOD"	CD $11.35	-
ROAD8373	KILLSWITCH ENGAGE "THE END OF HEARTACHE"	CD $13.95	-
FWH008	KING OF CLUBZ "THE DAY YOU DIE"	CDEP $9.20	-
MWR10	KNIFE FIGHT "BURNING BRIDGES EP"	-	7" $3.80
MWR07	KNIFE FIGHT "S/T"	-	7" $3.80
THORP07	KNUCKLEDUST "TIME WON'T HEAL THIS"	CD $12.60	-
MB064	KODAN ARMADA "COLLECTIONS VOLUME 1"	CD $12.00	-
ROBO018	KUNG FU RICK / ULTIMATE WARRIORS, THE "SPLIT"	-	7" $3.80
ARR10	LA MANTRA DE FHIQRIA / BLEEDING KANSAS "SPLIT"	CD $10.75	LP $8.10
COACD09	LARM "EXTREME NOISE"	CD $11.70	-
CRC039	LAST DAYS OF APRIL "ASCEND TO THE STARS"	CD $11.40	-
GLOOM21	LAST IN LINE "CONGESTED"	-	7" $4.00
UXE023	LAST PERFECTION "DRAWING CONCLUSIONS"	CD $11.40	-
UXE017	LAST PERFECTION "VIOLENT SOLUTIONS FOR A VIOLENT WORLD"	CDEP $8.20	-
STON03	LAST RESPONSE "FIND A WAY"	CDEP $6.60	-
GSL27	LE SHOK "WE ARE ELECTROCUTION"	CD $10.25	LP $7.80
BYO094	LEATHERFACE "DOG DISCO"	CD $11.85	-
VIR320	LEFTOVER CRACK "FUCK WORLD TRADE"	CD $11.55	LP $8.40
LKT310	LEO, TED & THE PHARMACISTS "SHAKE THE SHEETS"	CD $13.40	LP $8.35
LFR039	LIAR / SUNRISE "DECONTAMINATE (SPLIT)"	CD $8.20	-
EVR086	LIARS ACADEMY "DEMONS"	CD $11.00	-
EVR065	LIARS ACADEMY "NO NEWS IS GOOD NEWS"	CD $11.00	LP $8.00
LIME003	LIFE IN PICTURES "SONGS FROM THE SAWMILL"	CD $5.00	-
BLESS08	LIFE LONG TRAGEDY "DESTINED FOR ANYTHING"	CD $9.80	-
NINE002	LIFE OR DEATH "SENTENCED"	MCD $8.10	-
625117	LIFE SET STRUGGLE "S/T"	-	7" $3.85
ELE00	LIFE SET STRUGGLE / BRONSON 335 "SPLIT"	-	10" $7.40
YB08	LIFE'S HALT / WHAT HAPPENS NEXT "SPLIT"	CD $9.80	LP $6.00
NA015	LIFETIME "BACKGROUND"	CD $11.40	LP $8.20
JT1021	LIFETIME "HELLO BASTARDS"	CD $11.95	LP $8.40
JT1034	LIFETIME "JERSEY'S BEST DANCERS"	CD $11.95	LP $9.00
BC001	LIFETIME "SEVENINCHES"	CD $13.80	-
RORR001	LIGHT THIS CITY "THE HERO CYCLE"	CD $9.80	-
LOAD041	LIGHTNING BOLT "WONDERFUL RAINBOW"	CD $11.15	LP $9.00
YB19A	LIGHTS OUT "GET OUT"	CDEP $10.00	-
YB19	LIGHTS OUT "GET OUT"	-	7" $3.50
PLG011	LIMP WRIST "COMPLETE DISCOGRAPHY"	CD $11.30	-
PLG08	LIMP WRIST "WHAT'S UP WITH THE KIDS"	-	7" $3.70
HAUS039	LINK 80 / CAPDOWN "SPLIT"	CD $8.25	7" $3.80
NP024	LITTLE COMPASS "DISCOVER"	CD $11.80	-
CLPSE05	LITTLE RASCALS, THE "WIG OUT AT ASA'S"	-	7" $3.40
ERI14	LOCUST, THE "PLAGUE SOUNDSCAPES"	-	LP $13.15
GSL09	LOCUST, THE "S/T"	CD SINGLE $8.60	7" $3.95
KOTM02	LOCUST, THE / MAN IS THE BASTARD "SPLIT"	-	10" $7.55
GSL48	LOCUST, THE / MELT BANANA "SPLIT"	-	7" $5.05
MMC003	LOFTUS "HUGS + DRUGS"	CD $11.00	-
RSR1005	LONG SINCE FORGOTTEN "ALL THE THINGS YOU SAID"	CD $11.00	-
RSR1007	LONG SINCE FORGOTTEN "STANDING ROOM ONLY"	CD $11.00	-
LOR012	LOOK ALIVE "BOTH FEET ON THE GROUND"	-	7" $3.40
LA34	LOOK BACK AND LAUGH "S/T"	CD $9.00	LP $10.20
BIR1007	LOOKING FORWARD "WHAT THIS MEANS TO ME"	CD $12.20	-
GOH004	LOOKS LIKE RAIN / CHERNOBYL KIDS "SPLIT"	-	7" $3.40
GOH001	LOOKS LIKE RAIN / INFAMOUS, THE "SPLIT"	-	7" $3.40
LA35	LOS CRUDOS / MK ULTRA "SPLIT"	-	7" $4.35
PSR02	LOVE EQUALS DEATH "4 NOTES ON A DYING SCALE"	CDEP $7.30	-
STILL32	LOVE IS RED "THE HARDEST FIGHT"	CD $11.40	-
HCNL09	LOVE LOST BUT NOT FORGOTTEN "S/T"	CD $12.10	-
HCNL24	LOVE LOST BUT NOT FORGOTTEN "UPON THE NIGHT, I SAW A NEW..."	CD $11.30	-
TMG026	LOVEDRUG "PRETEND YOU'RE ALIVE"	CD $12.20	-
625129	MACHINE GUN ROMANTICS "EVERYTHING SO FAR"	CD $9.40	7" $3.85
625129	MACHINE GUN ROMANTICS "EVERYTHING SO FAR"	CD $9.40	7" $3.85
CM830	MADBALL "BALL OF DESTRUCTION"	CD $11.40	-
VIC076	MADBALL "BEEN THERE, DONE THAT"	-	7" $3.40
EPI578	MADBALL "HOLD IT DOWN"	CD $11.55	LP $9.95
MART12	MADBALL "NYHC EP"	-	7" $4.10
THORP36	MADBALL "NYHC EP"	CDEP $8.10	-
ROAD8343	MADBALL "THE BEST OF"	CD $16.20	-

ITEM #	BAND / "TITLE"	CD	VINYL
MB014	MAJORITY RULE "INTERVIEWS WITH DAVID FROST"	CD $12.10	LP $9.15
MB028	MAJORITY RULE / PG. 99 "SPLIT"	CD $12.80	LP $12.10
SO009	MAKE MOVE "THE EVIDENCE"	CD $10.00	-
LP71	MALADY "S/T"	CD $11.95	LP $9.00
CRR025	MAN LIFTING BANNER "WE WILL"	CD $12.80	-
LCR008	MANUOK "S/T"	CD $8.20	-
RLR08	MARATHON "SONGS TO TURN THE TIDE"	CDEP $6.60	-
HH80	MARE "S/T"	CDEP $9.70	-
MARI01	MARIGOLD "DEMO"	CDEP $4.20	-
GLOOM24	MARK MCCOY / MARK TELFIAN "SPLIT"	-	7" $5.05
GSL75	MARS VOLTA "DE-LOUSED IN THE COMATORIUM"	-	2XLP $19.40
MCA930	MARS VOLTA "DE-LOUSED IN THE COMATORIUM"	CD $10.90	-
ERI18	MARS VOLTA "INERTIATIC ESP"	-	12"EP $10.25
ERI19	MARS VOLTA "TELEVATORS"	-	12"EP $10.25
GSL54	MARS VOLTA "TREMULANT"	CDEP $6.90	12"EP $6.90
VIC186	MARTYR AD "ON EARTH AS IT IS IN HELL"	CD $12.20	-
RR6622	MASTODON "LEVIATHAN"	CD $14.60	LP $14.60
PVR59	MATES OF STATE / DEAR NORA "SPLIT"	-	7" $2.80
PAP04	MATTHEW BARBER "MEANS & ENDS"	CD $13.45	-
UPR16	MCRAD "ABSENCE OF SANITY"	CD $12.00	-
PHR011	MDC "MDC PACK"	3XCD $14.50	-
NA024	MEAN SEASON "GRACE"	CD $11.40	LP $8.20
KFL003	MEGANS ROOM / BEAUTY PREVAILS, THE "SPLIT"	CD $8.20	-
B9R40	MENTAL "GET AN OXYGEN TANK"	MCD $10.00	-
LOR011	MENTAL "YO"	CDEP $6.60	7" $3.40
CM804	MERAUDER "MASTER KILLER"	CD $11.40	-
LIME001	METROPLEX "EVERYTHING IS CHROME IN THE FUTURE"	CD $6.60	-
TND78856	MEWITHOUTYOU "CATCH FOR US THE FOXES"	CD $14.90	-
CYCL011	MI AMORE "THE LAMB"	CD $11.40	-
IND52	MIKE V. AND THE RATS "S/T"	CDEP $7.30	7" $3.80
MVI003	MIKE V. AND THE RATS "THE DAYS"	CDEP $3.80	-
CLPSE04	MIND ERASER "CAVE"	-	LP $9.00
DIS040	MINOR THREAT "COMPLETE DISCOGRAPHY"	CD $12.40	-
DIS140	MINOR THREAT "FIRST DEMO TAPE"	CDEP $4.00	7" $4.00
DIS010	MINOR THREAT "OUT OF STEP"	-	LP $7.70
DIS015	MINOR THREAT "SALAD DAYS"	-	7" $4.00
HEX006	MINOR TIMES, THE "CHRIS CHAMBERS NEVER MISSES"	CDEP $7.40	-
LP73	MINOR TIMES, THE "MAKING ENEMIES"	CD $11.95	LP $9.00
SSQ021	MINUS THE BEAR "HIGHLY REFINED PIRATES"	CD $12.80	-
ARE00043	MINUS THE BEAR "THEY MAKE BEER COMMERCIALS LIKE THIS"	MCD $9.00	-
WEST06A	MIRACLE MILE, THE "WHERE THE HEART IS"	-	12"EP $9.80
WEST06	MIRACLE MILE, THE "WHERE THE HEART IS"	MCD $9.80	-
HELLC447	MIRET, ROGER & THE DISASTERS "S/T"	CD $12.20	LP $9.95
DPS48	MISERY INDEX / STRUCTURE OF LIES "SPLIT"	CD $8.50	LP $7.55
FRT45	MISERY SIGNALS "OF MALICE AND THE MAGNUM HEART"	CD $13.80	-
SOAR01	MISERY SIGNALS "S/T"	CDEP $6.20	-
CRL7515	MISFITS "COLLECTION II"	CD $17.80	LP $12.90
PL9009	MISFITS "COLLECTION"	-	LP $13.55
PL9023	MISFITS "EARTH A.D./DIE, DIE, MY DARLING"	CD $16.00	-
PRI10	MISTAKE, THE "FUCK EVERYTHING UP"	CDEP $6.60	7" $5.00
MART10	MODERN LIFE IS WAR "MY LOVE, MY WAY"	CD $11.80	-
PUR003	MOMENT OF YOUTH "S/T"	-	7" $4.00
MAL09	MOMENT OF YOUTH / SHITFIT "SPLIT"	-	7" $3.50
HOG022	MONSTER X "INDOCTRINATION: COMPLETE DISCOGRAPHY"	CD $10.80	-
TK36	MOST PRECIOUS BLOOD "NOTHING IN VAIN"	CD $11.00	-
TK48	MOST PRECIOUS BLOOD "OUR LADY OF ANNIHILATION"	CD $11.00	-
EPI728A	MOTION CITY SOUNDTRACK / MATCHBOOK ROMANCE "SPLIT"	-	10" $6.75
NA020	MOUTHPIECE "WHAT WAS SAID"	CD $11.40	LP $8.20
DT037	MOVIELIFE, THE "FORTY HOUR TRAIN BACK TO PENN"	2XCD $12.80	-
SW69	MUNICIPAL WASTE "WASTE EM ALL"	CD $10.65	LP $8.80
EB021	MURDER BY DEATH "LIKE THE EXORCIST, BUT MORE BREAKDANCING"	CD $13.60	-
EB031	MURDER BY DEATH "WHO WILL SURVIVE, AND WHAT WILL BE LEFT...?"	CD $11.30	-
MART11	MURDER WEAPON "NERVOUS WRECK"	CD SINGLE $8.90	7" $3.40
POP004	MURPHY'S LAW "BEER, SMOKE AND LIVE"	CD $11.40	-
INN004	MY BITTER END "A THIN LINE BETWEEN HEAVEN AND HERE"	CD $11.40	-
DOG103	MY HOTEL YEAR "THE CURSE"	CD $10.50	-
YB14	MY LUCK "CLEAVER"	-	7" $3.50
NJW006	MY LUCK "ENDURANCE"	-	7" $4.20
TPR017	MY REVENGE / FPO "SPLIT"	-	7" $3.80
OCR005	MY WAR / REVENGE THERAPY "SPLIT"	-	7" $4.20
F13053	MY WAY MY LOVE "HYPNOTIC SUGGESTION: 01"	CD $11.95	-
ED091	NAIAD "HARDCORE EMOTION"	MCD $8.00	-
TNR01	NAME TAKEN "THE SILENT GAME"	CDEP $8.20	-
DWR05	NAME TAKEN / BAYSIDE "SPLIT"	CDEP $10.60	-
DIS057	NATION OF ULYSSES "13 POINT PROGRAM"	CD $10.40	LP $10.40
DIS071	NATION OF ULYSSES "PLAYS PRETTY FOR BABY"	CD $10.40	LP $10.40
HBR007	NAUSEA "THE PUNK TERRORIST ANTHOLOGY VOL. 1"	-	2XLP $14.60
REP081	NEGATIVE APPROACH "READY TO FIGHT"	CD $11.40	-
TG078	NEGATIVE APPROACH "TOTAL RECALL"	CD $12.25	-
PUR009	NEGATIVE FX "GOVERNMENT WAR PLANS"	-	LP $9.40
WH020	NEIL PERRY "S/T"	-	7" $3.85
ROBO022	NEIL PERRY / A DAYS REFRAIN "SPLIT"	CDEP $7.30	-
HELLC456	NEKROMANTIX "DEAD GIRLS DON'T CRY"	CD $13.55	LP $11.40

ITEM #	BAND/"TITLE"	CD	VINYL
HELLC445	NEKROMANTIX "RETURN OF THE LOVING DEAD"	CD $12.20	LP $9.95
HELLC443	NERVE AGENTS, THE "THE BUTTERFLY COLLECTION"	CD $12.20	LP $9.95
CHO1016	NEVA DINOVA "THE HATE YOURSELF CHANGE"	CD $12.20	-
FIR003	NEVER ENOUGH "OUR WILL IS DONE"	-	7" $3.80
GBBS010	NEVER IN RED "A NEATLY SCRAWLED NOTE"	CDEP $5.00	-
FFR001	NEVER SURRENDER "S/T"	CDEP $8.00	-
JT1062	NEW END ORIGINAL "THRILLER"	CD $11.95	2XLP $11.15
ALTR012	NEWBORN "DISCOGRAPHY"	CD $10.60	-
LFS24	NIENTARA "CONSEQUENCE"	MCD $8.00	-
PROT01	NIENTARA / A THOUSAND FALLING SKIES "SPLIT"	CDEP $6.60	-
MATW0502	NINE SHOCKS TERROR "S/T"	CD+DVD $10.20	-
KF037	NJ BLOODLINE "FACELESS"	-	LP $6.60
UER014	NO JUSTICE "STILL FIGHTING"	-	7" $3.80
MKD02	NO REPLY "S/T"	-	7" $3.40
UER029	NO TIME LEFT "ZERO EFFORT SOLUTION"	-	7" $3.80
B9R30	NO WARNING "ILL BLOOD"	CD $11.00	LP $8.00
B9R16	NO WARNING "S/T"	MCD $10.00	-
WARN865	NO WARNING "SUFFER, SURVIVE"	CD $10.20	-
FR034	NODES OF RANVIER "S/T"	CD $12.00	LP $9.70
FAT657	NOFX "THE WAR ON ERRORISM"	CD $11.80	LP $3.00
FAT659	NONE MORE BLACK "FILE UNDER BLACK"	CD $11.80	LP $7.00
SAB09	NONE MORE BLACK "LOUD ABOUT LOATHING"	CDEP $7.40	LP $7.40
SAB09A	NONE MORE BLACK "LOUD ABOUT LOATHING"	-	12"EP $7.40
TK44	NORA "DREAMERS AND DEADMEN"	CD $11.00	-
FRT10	NORA "KILL YOU FOR A DOLLAR"	CD $8.10	7" $3.80
THORP17	NORTH SIDE KINGS "A FAMILY AFFAIR"	CD $12.80	-
TC040	NORTHSTAR "IS THIS THING LOADED?"	CD $14.90	-
TC051	NORTHSTAR "POLLYANNA"	CD $11.95	-
TF006	NOT A CHANCE "DEMO"	-	7" $3.00
DF04	NOT WAVING BUT DROWNING "ANTHOLOGY"	CD $9.00	-
NJW007	NOTHING DONE "S/T"	-	7" $4.20
WMR09	NOTHING LEFT TO MOURN "THROUGH THICK AND THIN"	CD $8.20	-
EB041	NUMBER TWELVE LOOKS LIKE YOU, THE "AN INCH OF GOLD FOR..."	CDEP $5.70	-
BRUT05	NUMBER TWELVE LOOKS LIKE YOU, THE "PUT ON YOUR ROSY RED..."	CDEP $9.80	8" $6.60
YA19	OATH, THE / TOTAL FURY "SPLIT"	-	7" $7.95
GSR006	OCCAM'S RAZOR / THEY FOUND MY NAKED CORPSE FACE DOWN... "SPLIT"	-	7" $3.80
GB006	OFF MINOR "INNOMINATE"	CD $8.50	LP $8.50
TNO20	OLD MAN GLOOM "CHRISTMAS (IMPORT)"	-	2XLP $24.20
MB039	OLD MAN GLOOM "MEDITATIONS IN B"	-	LP $12.00
TOR014	OLD MAN GLOOM "SEMINAR III: ZOZOBRA"	CD $12.90	-
GSL90	OMAR A. RODRIGUEZ-LOPEZ "A MANUAL DEXTERITY: SOUNDTRACK V1"	CD $11.95	2XLP $9.00
TRAF22	ON THE MIGHT OF PRINCES "WHERE YOU ARE AND WHERE YOU..."	CD $9.40	LP $9.80
DS001	ON THE RISE "BURNING INSIDE"	-	LP $12.20
B9R37	ON THE RISE "BURNING INSIDE"	CD $11.00	-
BYS01	ONCE AND FOR ALL "WHERE WE BELONG"	CD $6.60	-
AL035	ONE AM RADIO "THE HUM OF THE ELECTRIC AIR!"	CD $11.00	-
LP62	ONE AM RADIO, THE "A NAME WRIT IN WATER"	CD $11.15	LP $8.40
LVL006	ONE DEAD THREE WOUNDED "PAINT THE TOWN"	CD $11.40	-
EVR031	ONE KING DOWN "BLOODLUST REVENGE"	CD $8.00	LP $6.00
EVR048	ONE KING DOWN "GOD LOVES, MAN KILLS"	CD $11.00	LP $6.40
EVR055	ONE KING DOWN "GRAVITY WINS AGAIN"	CD $8.00	7" $2.80
DBT08	ONE UP "IT'S TIME TO BELIEVE"	CD $13.05	-
WANR006	ONE UP "THE MORE THINGS CHANGE"	CD $8.20	-
JT1093	ONELINEDRAWING "THE VOLUNTEERS"	CD $12.10	LP $9.15
JT1076	ONELINEDRAWING "VISITOR"	CD $11.95	LP $8.60
CI025	ONELINEDRAWING / SENSE FIELD "SPLIT"	CDEP $8.00	7" $3.95
UXE015	ONEOFTHESEDAYS "S/T"	CD $6.60	-
FAT682	ONLY CRIME "TO THE NINES"	CD $11.80	-
RANCP02	OPERATION IVY "ENERGY"	-	LP $12.00
TC045	ORANGE ISLAND "S/T"	CD $11.95	-
EBU45	ORCHID "CHAOS IS ME"	-	LP $7.00
EBU46	ORCHID "DANCE TONIGHT! REVOLUTION TOMORROW!"	CD $9.80	10" $7.00
EBU51	ORCHID "S/T"	CD $7.85	LP $7.85
CLN38	ORCHID "TOTALITY"	CD $11.20	-
YB18	OUR TURN "CATCH YOUR BREATH"	MCD $10.00	7" $3.50
DERA24	OUR WAR "IF YOU'RE NOT NOW..."	CD $11.20	10" $8.50
WEST03	OUTBREAK "EATEN ALIVE"	MCD $6.60	7" $4.20
B9R48	OUTBREAK "YOU MAKE US SICK"	MCD $10.00	-
BLK049	OUTBURST "MILES TO GO"	CD $11.20	-
NA013	OUTSPOKEN "A LIGHT IN THE DARK"	-	LP $8.20
NA017	OUTSPOKEN "THE CURRENT"	CD SINGLE $5.80	7" $3.60
EB033	OVAL PORTRAIT, THE "LIFE IN DEATH"	CD $11.30	-
PERF05	OVER AND OUT "S/T"	CDEP $8.00	7" $3.50
IND39	OVER MY DEAD BODY "NO RUNNERS"	CDEP $7.30	7" $3.80
IND42	OVER MY DEAD BODY "RUSTY MEDALS AND BROKEN BADGES"	CD $12.00	-
IND57	OVER MY DEAD BODY "SINK OR SWIM"	CD $12.00	-
TKR04	OVER MY DEAD BODY "SINK OR SWIM"	-	LP $9.80
EDI005	OVERCAST "EXPECTATIONAL DILUSION"	CD $11.40	-
JT1080	PAINT IT BLACK "CVA"	CD $11.95	LP $9.00
THORP49	PAINT THE TOWN RED "HOME IS WHERE THE HATE IS"	CD $12.10	-
B9R17	PANIC "DYING FOR IT"	MCD $10.00	7" $3.60
VIC038	PATH OF RESISTANCE "WHO DARES WINS"	CD $11.40	-
JT1063	PEDRO THE LION "IT'S HARD TO FIND A FRIEND"	CD $11.35	LP $9.00

ITEM #	BAND / "TITLE"	CD	VINYL
HH75	PELICAN "AUSTRALASIA"	CD $12.80	-
HH68	PELICAN "S/T"	CDEP $8.40	-
EHP05	PG. 99 "DOCUMENT #8"	-	10" $9.85
MB023	PG. 99 / WAIFLE "SPLIT"	CD $9.70	-
BLESS06	PHANTOM PAINS "IN BED WITH THE DEAD"	CD $7.40	-
BLESS05	PHANTOM PAINS / AMERICAN WEREWOLVES "SPLIT"	-	7" $3.80
EXIST059	PHOBIA / RESIST AND EXIST "SPLIT"	-	LP $10.80
IR19	PHOENIX BODIES / TYRANNY OF SHAW "SPLIT"	-	7" $3.85
RIVAL9	PHYSICAL CHALLENGE "I QUIT"	CD $11.00	-
PUN03	PHYSICAL CHALLENGE "I QUIT"	-	LP $9.80
RIVAL1	PHYSICAL CHALLENGE "SOME STILL CARE"	CDEP $8.00	-
S11247	PIEBALD "ALL EARS, ALL EYES, ALL THE TIME"	CD $10.20	-
MAL17	PIECE BY PIECE "WE'VE LOST IT ALL"	MCD $10.00	-
MAL16	PIECE BY PIECE "WE'VE LOST OUR MINDS"	-	7" $3.50
TKR01	PIECE BY PIECE "WRITTEN IN BLOOD"	-	7" $3.80
NINE003	PIECE BY PIECE / DONNYBROOK "THERE GOES THE...(SPLIT)"	CDEP $6.50	7" $3.70
RR6618	PIG DESTROYER "TERRIFYER"	2XCD $14.60	-
ACE015	PINBACK "BLUE SCREEN LIFE"	CD $11.40	2XLP $13.80
AL056	PINE, THE "DAYS SLIPPING BY"	-	LP $9.00
AL039	PINE, THE "S/T"	CD $11.00	-
AL053	PINE, THE / SADDEST LANDSCAPE, THE "SPLIT"	-	7" $3.50
AF30	PIPEDOWN "MENTAL WEAPONRY"	CD $11.55	-
OCR003	PLAN OF ATTACK "NO FUTURE"	CD $10.60	-
OCR009	PLAN OF ATTACK "THE WORKING DEAD"	CD $11.40	LP $9.80
SILA01	PLAN OF ATTACK "WATCH IT BURN"	-	7" $3.40
NIR113	PLANES MISTAKEN FOR STARS "FUCK WITH FIRE"	CD $11.40	LP $8.20
NIR166	PLANES MISTAKEN FOR STARS "UP IN THEM GUTS"	CD $11.40	LP $8.20
HCNL25	PLOT TO BLOW UP THE EIFFEL TOWER, THE "DISSERTATION, HONEY"	CD $10.50	LP $10.40
CNC005	PLOT TO BLOW UP THE EIFFEL TOWER, THE "IF YOU CUT US, WE..."	-	7" $5.00
HCNL35	PLOT TO BLOW UP THE EIFFEL TOWER, THE "IF YOU CUT US, WE..."	CDEP $6.50	-
31G44	PLOT TO BLOW UP THE EIFFEL TOWER, THE "LOVE IN THE FASCIST..."	-	LP $9.05
REV125	PLOT TO BLOW UP THE EIFFEL TOWER, THE "LOVE IN THE FASCIST..."	CD $11.00	-
NEWG008	POHGOH "ALL ALONG"	CD $11.40	-
UDR17	POISON THE WELL "DISTANCE ONLY MAKES THE HEART GROW..."	MCD $8.20	-
TK37A	POISON THE WELL "TEAR FROM THE RED"	-	7" $3.50
TK27	POISON THE WELL "THE OPPOSITE OF DECEMBER"	CD $11.00	-
ED052	POISON THE WELL "THE OPPOSITE OF DECEMBER"	-	LP $8.25
TK45	POISON THE WELL "YOU COME BEFORE YOU"	-	LP $8.00
TF010	POLICE BEAT "TIME FOR COFFEE"	CD $6.60	7" $3.00
SUBP595	POSTAL SERVICE, THE "GIVE UP"	CD $15.00	2XLP $13.00
DWI33	POWER & THE GLORY, THE "CALL ME ARMAGEDDON"	CD $12.00	-
TRB048	PRAYER FOR CLEANSING "THE RAIN IN ENDLESS FALL"	CD $12.80	-
SA29	PRAYER FOR CLEANSING "THE TRAGEDY"	-	7" $5.00
VIC212	PREMONITIONS OF WAR "LEFT IN KOWLOON"	CD $12.20	-
GF23	PREMONITIONS OF WAR "THE TRUE FACE OF PANIC"	CD $8.90	-
CJR001	PRIDE KILLS "LIFE OF HATE"	CDEP $6.40	-
BLESS02	PRIDE KILLS "S/T"	-	7" $3.80
STILL27	PROGRAM, THE "ARTIFICIAL INTELLIGENCE"	CD $11.40	-
IND53	PROMISE, THE "BELIEVER"	CD $12.10	-
DWI07	PROMISE, THE "MY TRUE LOVE"	CDEP $5.70	7" $5.00
FAT617	PROPAGANDHI "TODAY'S EMPIRES, TOMORROW'S ASHES"	CD $11.80	LP $7.00
DXA028	PROWL, THE "MISERY"	CD $11.20	10" $9.40
PKR005	PROWL, THE "THE FIRST ROOM ON THE LEFT"	-	7" $3.80
THORP30	PUNISHMENT "BROKEN BUT NOT DEAD"	CD $12.80	-
NERE004	PURIFIED IN BLOOD "LAST LEAVES OF A POISONED TREE"	CD $7.00	-
GF32	PURITY'S FAILURE "EXTENSIONS"	CD $8.90	-
DIS123	Q AND NOT U "NO KILL NO BEEP BEEP"	CD $10.40	LP $10.40
DIS141	Q AND NOT U "X-POLYNATION"	CD SINGLE $4.10	7" $4.10
POLY564	QUICKSAND "MANIC COMPRESSION"	CD $15.15	-
POLY685	QUICKSAND "SLIP"	CD $16.65	-
UPR10	RACETRAITOR "BURN THE IDOL OF THE WHITE MESSIAH"	CD $11.95	-
ER50	RAG MEN "S/T"	CD $12.90	-
MAL13	RAG MEN "S/T"	-	LP $10.00
B9R33	RAMALLAH "BUT A WHIMPER"	MCD $10.00	-
EW005	RAMBO / CRUCIAL UNIT "SPLIT"	-	7" $4.10
LOR009	RAMPAGE "HEADS IN A VICE"	-	7" $3.40
VIC107	REACH THE SKY "EVERYBODY'S HERE"	-	7" $3.40
VIC111	REACH THE SKY "SO FAR FROM HOME"	CD $11.40	LP $7.40
MART06	REACHING FORWARD "COMPLETE DISCOGRAPHY 1998-2000"	CD $12.00	-
62589	REAGAN SS "HAIL THE NEW DAWN"	-	7" $3.85
ROBO016	RED CHORD, THE "FUSED TOGETHER IN REVOLVING DOORS"	CD $9.70	-
ROBO042	RED CHORD, THE "FUSED TOGETHER IN REVOLVING DOORS"	CD $11.30	-
SVRUS017	RED LIGHT STING, THE "HANDS UP, TIGER"	CD $11.00	LP $11.00
ER16	RED ROSES FOR A BLUE LADY "THE RETURN TO MELANCHOLY"	CD $12.10	-
NA039	RED TAPE "HIGH REVOLTAGE"	CD $11.40	LP $8.20
UWR012	RED TOPS "LEFT FOR DEAD"	CD $9.80	-
BLK042	REDEMPTION 87 "ALL GUNS POOLSIDE"	CD $11.20	-
NA031	REDEMPTION 87 "S/T"	CD $11.40	LP $8.20
TMG022	REEVE OLIVER "S/T"	CD $12.20	-
PR20	REFLUX "THE ILLUSION OF DEMOCRACY"	CD $11.60	-
EVR033	REFUSED "EVERLASTING"	CDEP $8.00	LP $6.00
MEND05	REINFORCE "HAPPY TEENAGERS"	CD $9.70	-
FRT42	REMEMBERING NEVER "WOMEN AND CHILDREN DIE FIRST"	CD $13.80	-

ITEM #	BAND/"TITLE"	CD	VINYL
LIME006	RENEE HEARTFELT "MAGDALENE"	CDEP $5.80	-
SEA001	RENEE HEARTFELT "S/T"	-	7" $4.20
FAR012	RESCUE "VOLUME PLUS VOLUME PLUS"	2XCD $11.15	-
EMR02	RESERVE 34 "GAME OVER"	-	7" $4.20
EXF011	RESPIRA "A STILL SILHOUETTE"	CD $9.00	-
NA019	RESSURECTION "I REFUSE"	CD $11.40	LP $8.20
NA010	RESSURECTION "S/T"	CDEP $6.00	7" $3.80
SILVR006	RETISONIC "RETURN TO ME"	CD $12.00	-
SDD01	RETISONIC "S/T"	-	7" $4.20
EBU44	REVERSAL OF MAN "THIS IS MEDICINE"	CD $7.85	LP $7.85
STILL18	RIGHT BRIGADE "S/T"	CDEP $9.00	7" $3.40
MAL18	RIGHT ON "NO JOKE"	-	7" $3.50
BKS03	RIGHTEOUS JAMS "RAGE OF DISCIPLINE"	CD $9.70	-
LOR010	RIGHTEOUS JAMS "RAGE OF DISCIPLINE"	-	LP $8.20
VIC167	RINGWORM "BIRTH IS PAIN"	CD $13.80	-
DWI18	RINGWORM "THE PROMISE"	CD $12.90	-
FAT653	RISE AGAINST "REVOLUTIONS PER MINUTE"	CD $11.80	-
DGC2967	RISE AGAINST "SIREN SONG OF THE COUNTER CULTURE"	CD $11.40	-
FAT628	RISE AGAINST "THE UNRAVELING"	CD $11.80	LP $7.00
FRT30	RISE, THE "SIGNAL TO NOISE"	CD $12.10	-
DIS016	RITES OF SPRING "END ON END"	CD $10.40	LP $10.40
COACD65	RITES, THE "WISH YOU NEVER KNEW"	CDEP $7.60	-
DXA018	RITES, THE "YOUR LAST RITES EP"	-	7" $3.50
ISL936	RIVAL SCHOOLS "UNITED BY FATE"	CD $14.75	-
MANIC9992	R'N'R "THE INFAMOUS AND NOTORIOUS"	CD $11.00	LP $9.40
GER014	RORSCHACH "AUTOPSY (89-93)"	CD $10.90	-
WT034	ROTTEN SOUND "EXIT"	CD $12.10	-
YA08	RUINATION "S/T"	-	7" $6.65
SPR49	RUM DIARY, THE / KILLOWATTHOURS "SPLIT"	CD $7.40	-
CI033	RUNNING FROM DHARMA "IF WE DON'T SPEAK BEFORE THE END OF..."	MCD $8.00	-
LW007	RUNNING LIKE THIEVES "SAME TIME NEXT YEAR"	CDEP $6.00	-
PERF14	S.O.S. "S/T"	CDEP $8.00	7" $3.50
SPOOK12	SAD STATE OF AFFAIRS "S/T"	CDEP $7.40	-
CI035	SADAHARU "ANTHEM FOR NEW SONIC WARFARE"	CD $11.00	-
CI034	SADAHARU / ALBERT REACT "SPLIT"	CDEP $7.20	-
LP20	SAETIA "A RETROSPECTIVE"	CD $11.15	-
GOLF005	SAMIAM "BARGAIN BAG VOL 2"	3XCD $12.80	-
EVR042	SAVES THE DAY "CAN'T SLOW DOWN"	CD $11.00	LP $8.00
ISR10	SAVES THE DAY "I'M SORRY I'M LEAVING"	CDEP $11.00	-
DRW5050	SAVES THE DAY "IN REVERIE"	CD $10.00	-
VAG953	SAVES THE DAY "STAY WHAT YOU ARE"	CD $13.50	LP $8.20
EVR054	SAVES THE DAY "THROUGH BEING COOL"	CD $11.00	LP $8.00
VAG398	SAVES THE DAY "UPS & DOWNS: EARLY RECORDINGS AND B-SIDES"	CD $14.00	-
WEST04	SAY GOODBYE "ANTI-SOCIAL EP"	-	7" $4.20
WEST07	SAY GOODBYE "S/T"	CD $11.40	LP $9.80
PUR010	SBV "S/T"	-	7" $4.00
TRB006	SCARLET "BREAKING THE DEAD STARE"	CD $8.90	-
VIC214	SCARS OF TOMORROW "ROPE TIED TO THE TRIGGER"	CD $12.20	-
625115	SCHOLASTIC DETH "FINAL EXAMINER"	CD $9.40	-
62592	SCHOLASTIC DETH "REVOLUTION"	-	7" $3.85
DBT06	SCRAPS & HEARTATTACKS "S/T"	CDEP $9.00	7" $4.20
TC047	SCRAPS & HEARTATTACKS "STILL SICK"	CD $11.85	-
NET23	SENSE FIELD "LIVING OUTSIDE"	CD $14.40	-
CI037	SENSE FIELD / RUNNING FROM DHARMA "SPLIT"	CDEP $6.50	-
NERE003	SENTIENT "VIOLENCE OF CONSUMPTION"	-	7" $3.40
WCWW07	SET IT STRAIGHT "MY FAVORITE WORDS"	CD $10.00	-
SO008	SET YOUR GOALS "S/T"	CDEP $8.00	-
ANMR005	SETUP, THE "NINE KINDS OF PAIN"	-	7" $5.55
DWI37	SEX POSITIONS "S/T"	CD $12.10	-
UD249	SHADES APART "EYEWITNESS"	CD $5.00	-
CM981	SHADOWS FALL "OF ONE BLOOD"	CD $13.00	LP $13.00
CM8228	SHADOWS FALL "THE WAR WITHIN"	CD+DVD $12.20	-
REV128	SHAI HULUD "A COMPREHENSIVE RETROSPECTIVE OR: HOW I..."	CD $10.00	-
CRIS018	SHAI HULUD "HEARTS ONCE NOURISHED WITH HOPE AND..."	CD $11.00	-
MWR02	SHARK ATTACK "DISCOGRAPHY"	CD $9.80	-
OLFA001	SHARP EASE, THE "GOING MODERN"	CD $8.20	-
FER11	SHATTERED ANGEL "IN THE ARMS OF A GHOST"	CD $9.70	-
BLK047	SHEER TERROR "BULLDOG EDITION"	2XCD $15.40	-
VH052	SHELTER "THE POWER OF POSITIVE THINKING: LIVE"	-	10" $8.25
VIC118	SHELTER "WHEN 20 SUMMERS PASS"	CD $13.80	LP $8.20
LP69	SHIKARI "1999-2003"	CD $11.95	-
EHP24	SHIKARI / PHOENIX BODIES "SPLIT"	-	7" $4.35
UDR29	SHINDIG "THIS BEGINNING IS YOUR END"	CD $10.60	-
SUBP625	SHINS, THE "CHUTES TOO NARROW"	CD $14.90	LP $12.60
SUBP625	SHINS, THE "CHUTES TOO NARROW"	CD $14.90	LP $12.60
TC048	SHOCKWAVE "THE ULTIMATE DOOM"	CD $11.95	-
SA23	SHOTPOINTBLANK "KILL...BREATH... KILL"	CDEP $7.40	-
SMG19	SHOW OF HANDS "A NEW DAY NOT FORGOTTEN"	-	7" $3.40
VIC132	SHUTDOWN "FEW AND FAR BETWEEN"	CD $12.20	-
EVR036	SICK OF IT ALL "BUILT TO LAST"	-	LP $6.40
FAT582	SICK OF IT ALL "CALL TO ARMS"	CD $11.80	LP $7.00
FAT658	SICK OF IT ALL "LIFE ON THE ROPES"	CD $11.80	LP $7.00
FAT685	SICK OF IT ALL "OUTTAKES FOR THE OUTCAST"	CD $11.80	-

ITEM #	BAND / "TITLE"	CD	VINYL
STOF002	SIDEKICK "WORDS AND ACTION"	-	7" $3.80
DS002.5	SIDEKICK "WORDS AND ACTION"	MCD $7.35	-
OCR006	SIDEWALK "TIME SPENT"	-	7" $4.20
DPS55	SIEGE "DROP DEAD"	-	LP $9.40
STFI003	SILENCE THE EPILOGUE "BLOODSTAIN PATTERN ANALYSIS"	CDEP $5.00	-
EVR092	SILENT DRIVE "LOVE IS WORTH IT"	CD $11.00	-
JTTP21	SILENT DRIVE "ROCK H DESIGN"	CD $10.75	-
VIC192	SILVERSTEIN "WHEN BROKEN IS EASILY FIXED"	CD $10.60	-
FR029	SINAI BEACH "WHERE BREATH ESCAPES"	CD $12.00	-
STFI001	SINAI BEACH "WOLVES IN SHEEPS CLOTHING"	CDEP $5.00	-
ICR003	SINCE THE FLOOD "VALOR AND VENGEANCE"	CD $9.80	-
WINR009	SIX REASONS TO KILL / DEADLOCK "SPLIT"	CD $10.60	-
THORP34	SKARE TACTIC "REMEMBER WHEN"	CD $12.80	-
TNG012	SLAPSHOT "BACK ON THE MAP"	CD $12.60	LP $5.70
B9R44	SLAPSHOT "DIGITAL WARFARE"	CD $11.00	LP $8.00
B9R32	SLAPSHOT "GREATEST HITS, SLASHES, & CROSSCHECKS"	CD $11.00	-
TNG028	SLAPSHOT "STEP ON IT"	CD $12.60	LP $7.80
TNG040	SLAPSHOT "SUDDEN DEATH OVERTIME"	CD $11.80	LP $9.40
THORP50	SLAPSHOT "TEAR IT DOWN"	CDEP $10.50	-
KRS387	SLEATER-KINNEY "ONE BEAT"	CD $13.05	LP $3.00
MART14	SLEDGEHAMMER "YOUR ARSONIST"	CDEP $7.30	-
PERF13	SLUMLORDS "S/T"	CD $11.00	-
GF33	SMACKDOWN "CALLING THE SPOTS"	CD $11.30	-
NIR104	SMALL BROWN BIKE "COLLECTION"	CD $11.40	LP $7.40
NIR146	SMALL BROWN BIKE "NAIL YOURSELF TO THE GROUND"	CD $8.20	12"EP $8.20
LKT295	SMALL BROWN BIKE "THE RIVER BED"	CD $13.40	-
VIC160	SNAPCASE "BRIGHT FLASHES"	CD $11.85	-
VIC175	SNAPCASE "END TRANSMISSION"	CD $12.20	LP $9.80
ROC04	SO BE IT "S/T"	-	7" $3.70
TBM516	SOCIAL DISTORTION "LIVE AT THE ROXY"	CD $14.60	-
TBM549	SOCIAL DISTORTION "SEX, LOVE AND ROCK 'N' ROLL"	CD $14.00	LP $13.30
DWI29	SOME GIRLS "ALL MY FRIENDS ARE GOING DEATH"	CDEP $8.10	-
31G40	SOME GIRLS "ALL MY FRIENDS ARE GOING DEATH"	-	LP $9.05
DWI28	SOME GIRLS "THE BLUES"	-	7" $4.90
B9R27	SOME KIND OF HATE "S/T"	CDEP $8.00	7" $3.50
B9R45	SOME KIND OF HATE "UNDISPUTED"	CD $11.00	LP $8.00
MART02	SOME STILL BELIEVE "S/T"	-	7" $3.00
SAMR02	SOULSIDE "LESS DEEP INSIDE KEEPS"	CD $10.10	-
SAS01	SOUND OF ANIMALS FIGHTING, THE "TIGER & THE DUKE"	CD $8.20	-
GOH002	SPARK, THE "LESS SLOW, MORE GO!"	-	7" $3.40
RWR004	SPARK, THE / BAIL OUT "SPLIT"	-	7" $3.40
DGC2818	SPARTA "PORCELAIN"	CD $16.20	-
DPS10	SPAZZ / LACK OF INTEREST "SPLIT"	-	7" $3.40
COA707	SPAZZ / OPSTAND "SPLIT"	-	7" $3.95
IR14	SPIRIT OF VERSAILLES "DISCOGRAPHY"	2XCD $13.05	-
EBU25	SPITBOY / LOS CRUDOS "SPLIT"	-	LP $6.60
HAV7030	SPITTING TEETH "DON'T BELIEVE THE HYPE!"	-	7" $3.40
TNG050	SSD "POWER"	CD $11.80	LP $15.80
B9R39	STAND & FIGHT "IMPACT DEMO"	-	7" $3.50
B9R42	STAND & FIGHT "S/T"	MCD $10.00	7" $3.50
B9R52	STAND & FIGHT "TOGETHER WE WIN"	CD $11.00	-
RV004	STAND ACCUSED "DEMONSTRATION CD 2004"	CDEP $3.20	-
EDI001	STARKWEATHER "INTO THE WIRE"	CD $8.60	LP $5.95
TNG112	STARS AND STRIPES "SHAVED FOR BATTLE"	CD $11.80	LP $9.40
IND45	STAY GOLD "CAUGHT UP IN THE MOMENT"	CDEP $7.30	7" $3.80
IND51	STAY GOLD "PILLS AND ADVICE"	CD $12.10	-
ANCH01	STAY GOLD "S/T"	CD $6.90	7" $3.55
IND64	STILL CROSSED "LOVE AND BETRAYAL"	CD $12.00	-
EBU16	STILL LIFE "FROM ANGRY HEADS WITH SKYWARD EYES"	CD $9.80	2XLP $9.80
BENC7000	STILL REMAINS "IF LOVE WAS BORN TO DIE"	CD $7.40	-
ROBO032	STOP IT!! "SELF MADE MAPS"	CDEP $8.10	-
NA032	STRAIN "HERE AND NOW"	CD $11.40	LP $8.20
VIC229	STRAYLIGHT RUN "S/T"	CD $10.60	-
CMH8707	STREET DOGS "SAVIN HILL"	CD $13.80	-
BLNR03	STREET TRASH "S/T"	CDEP $8.25	-
TND1203	STRETCH ARMSTRONG "A REVOLUTION TRANSMISSION"	CD $11.80	-
TND1125	STRETCH ARMSTRONG "RITUALS OF LIFE"	CD $15.30	-
VIC016	STRIFE "ONE TRUTH"	CD $11.40	LP $7.40
JT1060	STRIKE ANYWHERE "CHANGE IS A SOUND"	CD $11.15	LP $9.00
RLR05	STRIKE ANYWHERE "CHORUS OF ONE"	CDEP $6.60	-
JT1087	STRIKE ANYWHERE "EXIT ENGLISH"	CD $11.15	LP $8.40
JT1101	STRIKE ANYWHERE "TO LIVE IN DISCONTENT"	CD $11.15	-
SW94	STRIKER "SPEKULANTSVINET"	CD $10.60	-
THORP06	STRIKING DISTANCE "MARCH TO YOUR GRAVE"	CD $12.90	-
RFL031A	STRIKING DISTANCE "THE BLEEDING STARTS HERE"	CD $12.90	-
B9R29	STRIKING DISTANCE "THE FUSE IS LIT"	MCD $10.00	7" $3.50
VEN13	STRONG INTENTION / SOLID DECLINE "SPLIT"	-	7" $3.80
TND1076	STRONGARM "THE ADVENT OF A MIRACLE"	CD $10.75	-
FAT680	STRUNG OUT "EXILE IN OBLIVION"	CD $11.80	-
EVR056	STRYDER, THE "MASQUERADE IN THE KEY OF CRIME"	CD $11.00	LP $6.40
G7038	SUBMISSION HOLD "WHAT HOLDS BACK THE ELEPHANT"	CD $11.00	LP $9.80
CM157	SUBZERO "HAPPINESS WITHOUT PEACE"	CD $7.40	-
STILL29	SUBZERO "NECROPOLIS: CITY OF THE DAMNED"	CD $9.00	-

ITEM #	BAND/"TITLE"	CD	VINYL
FR0011	SUICIDAL TENDENCIES "S/T"	CD $11.95	LP $8.20
IND46	SUICIDE FILE, THE "S/T"	CDEP $7.30	7" $3.60
IND67	SUICIDE FILE, THE "SOME MISTAKES YOU NEVER STOP PAYING FOR"	CD $12.10	-
IND54	SUICIDE FILE, THE "TWILIGHT"	CD $12.10	LP $8.90
HAW011	SUICIDE NOTE / BREATHER RESIST "SPLIT"	2XCD $11.00	-
ODS009	SUICIDE NOTE / KNIVES & GREENWATER "SPLIT"	-	7" $3.80
SUBP246	SUNNY DAY REAL ESTATE "DIARY"	CD $12.20	-
TBM541	SUNNY DAY REAL ESTATE "THE RISING TIDE"	CD $12.40	2XLP $10.65
UDR11	SUPERMACHINER "RISE OF THE GREAT MACHINE"	CD $11.00	-
ODS033	SUPERSTITIONS OF THE SKY "ABSOLUTELY NOTHING"	CD $12.00	-
WMR04	SURVIVORS / A NEW ENEMY "SPLIT"	CD $12.75	7" $3.80
AAL09	SWARM OF THE LOTUS "WHEN WHITE BECOMES BLACK"	CD $10.75	-
NIR063	SWARM, THE "PARASITIC SKIES"	CD $9.80	10" $7.40
TBYB005	SWAYBACK, THE "S/T"	CD $12.50	-
31G06	SWING KIDS "ANTHOLOGY"	CD $12.80	-
ERI05	SWING KIDS "DISCOGRAPHY"	-	LP $11.60
ICS001	SWITCHBLADE "S/T"	CDEP $9.70	-
JT1009	SWIZ "NO PUNCHES PULLED"	CD $11.95	-
ELK843	SWORN ENEMY "AS REAL AS IT GETS"	CD $16.25	-
STILL17	SWORN ENEMY "NEGATIVE OUTLOOK"	CDEP $9.00	-
B9R24	SWORN IN "S/T"	CDEP $10.00	7" $3.50
FR035	SYMPHONY IN PERIL "LOST MEMOIRS AND FADED PICTURES"	CD $9.70	-
FR041	SYMPHONY IN PERIL "THE WHORE'S TROPHY"	CD $11.30	-
AL055	TAKARU "THERE CAN BE ONLY NONE"	CD $11.00	LP $9.00
GF29	TAKEN "BETWEEN TWO UNSEENS"	CDEP $8.90	-
VIC236	TAKING BACK SUNDAY "A DECADE UNDER THE INFLUENCE"	CD SINGLE $5.80	7" $3.40
VIC176	TAKING BACK SUNDAY "TELL ALL YOUR FRIENDS"	CD $10.60	LP $8.20
VIC228	TAKING BACK SUNDAY "WHERE YOU WANT TO BE"	CD $12.20	LP $9.80
CLPSE06	TARPIT "WAKE UP"	-	7" $3.40
HAV7024	TEAR IT UP "S/T"	-	7" $3.80
HAV0512	TEAR IT UP "TAKING YOU DOWN WITH ME"	CD $9.00	-
HAV1212	TEAR IT UP "TAKING YOU DOWN WITH ME"	-	12"EP $9.00
LFS31	TEARS FROM THE SKY "POWER SYMBOL"	CDEP $8.00	-
FAR704	TEMPER TEMPER / CALL ME LIGHTNING "SPLIT"	-	7" $4.60
IR08	TEN GRAND / METH AND GOATS "SPLIT"	-	7" $4.25
EVR037	TEN YARD FIGHT "BACK ON TRACK"	CD $11.00	LP $8.00
EVR035	TEN YARD FIGHT "HARDCORE PRIDE"	CDEP $8.00	7" $3.50
EVR049	TEN YARD FIGHT "THE ONLY WAY"	CD $8.00	7" $2.80
REAP002	TERROR "LIFE & DEATH: THE DEMO"	-	7" $5.00
B9R34	TERROR "LOWEST OF THE LOW"	MCD $10.00	LP $8.00
LCD003	THE FIREBIRD SUITE/PROJECT BAND "ARCHIVES"	CD $11.00	-
IOD13	THERE WERE WIRES "HIS TALK, HER TEETH"	-	7" $3.50
JT1097	THESE ARMS ARE SNAKES "OXENEERS OR THE LION SLEEPS WHEN..."	CD $11.95	-
SN56	THESE ARMS ARE SNAKES "OXENEERS OR THE LION SLEEPS WHEN ..."	-	LP $10.20
CNTR003	THEY CAME BURNING "WHERE THE WILD THINGS ARE"	CD $9.95	-
WANR004	THINK I CARE "MONGREL"	CD $9.80	-
DXA026	THINK I CARE "S/T II"	CD $11.20	LP $9.40
SOG10	THIRTY3 "ETHER"	CD $11.40	-
PIX09	THIS BIKE IS A PIPE BOMB "DANCE PARTY WITH..."	CD $5.80	-
PIX16	THIS BIKE IS A PIPE BOMB "FRONT SEAT SOLIDARITY"	CD $5.80	-
EVR082	THIS DAY FORWARD "IN RESPONSE"	CD $11.00	-
THISMOM01	THIS MOMENT "FINDING A VOICE IN THE DARK"	CD $6.60	-
RSR1008	THIS PROVIDENCE "OUR WORLDS DIVORCE"	CD $11.00	-
INDIA10	THIS RUNS THROUGH "UNTIL FOREVER FINDS ME"	CDEP $7.30	-
AF31	THOUGHT RIOT "SKETCHES OF UNDYING WILL"	CD $11.55	-
DOG028	THREADBARE "FEELING OLDER FASTER"	CD $8.10	-
625127	THREATENER "THE HAMMERING"	-	7" $3.85
SC019	THRICE "IDENTITY CRISIS"	CD $11.80	-
ISL295A	THRICE "THE ARTIST IN THE AMBULANCE"	-	2XLP $10.00
ISL295	THRICE "THE ARTIST IN THE AMBULANCE"	CD $12.90	-
SC021	THRICE "THE ILLUSION OF SAFETY"	CD $11.80	LP $8.00
IND18	THROWDOWN "BEYOND REPAIR"	CD $12.10	LP $8.60
IND26	THROWDOWN "DRIVE ME DEAD"	CDEP $7.30	7" $3.80
TK43	THROWDOWN "HAYMAKER"	CD $11.00	-
IND34	THROWDOWN "YOU DON'T HAVE TO BE BLOOD TO BE FAMILY"	CD $12.00	LP $6.00
VIC189	THURSDAY "FIVE STORIES FALLING"	CDEP $8.20	-
VIC145	THURSDAY "FULL COLLAPSE"	CD $10.60	LP $8.20
MERC229	THURSDAY "SIGNALS OVER THE AIR"	CD SINGLE $8.20	-
EB015	THURSDAY "WAITING"	CD $12.00	-
ISL293	THURSDAY "WAR ALL THE TIME"	CD $11.00	-
HELLC457	TIGER ARMY "III: GHOST TIGERS RIDE"	CD $13.55	LP $11.40
IND37	TIME FLIES "CAN'T CHANGE THE PAST"	CD $12.00	-
IND21	TIME FLIES "ON OUR WAY"	CD $12.10	LP $6.00
RIVAL02	TIME FOR LIVING "THE CHEAT IS NOT DEAD"	MCD $10.00	-
EVR093	TIME IN MALTA "ALONE WITH THE ALONE"	CD $11.00	-
SES027	TIME SPENT DRIVING "JUST ENOUGH BRIGHT"	CD $11.40	-
SOAR02	TOO PURE TO DIE "WE ARE A WEAPON"	CD $8.20	-
INIT12	TORA TORA TORRANCE / SWING BY SEVEN "SPLIT"	-	7" $3.70
GLOOM16	TOTAL FURY "13 SONGS"	CD $8.60	LP $8.50
ARMA06	TOTALITAR "WALLBREAKER 1986-1989"	CD $9.80	-
MAL12	TOUCHDOWN "REACH FOR THE TOP"	-	7" $3.50
ROD077	TOXIC NARCOTIC "SHOOT PEOPLE, NOT DOPE"	CDEP $5.80	7" $3.40
TRAD01	TRAGEDY "S/T"	CD $9.40	LP $8.65

ITEM #	BAND / "TITLE"	CD	VINYL
TRAD03	TRAGEDY "VENGEANCE"	CD $9.40	LP $9.40
ARMA05	TRAGEDY / TOTALITAR "SPLIT"	-	7" $3.80
INTR3290	TRAIL OF DEAD "WORLDS APART"	CD $13.25	-
LP51	TRANSISTOR TRANSISTOR / LIGHT THE FUSE AND RUN "SPLIT"	CD $10.40	LP $8.40
ROBO026	TRANSISTOR TRANSISTOR / MANNEQUIN "SPLIT"	-	7" $3.80
LP55	TRANSISTOR TRANSISTOR / WOLVES "SPLIT"	CD $11.15	LP $9.80
NIR136	TRAPDOOR FUCKING EXIT "BE NOT CONTENT"	CD $11.40	LP $8.20
NIR135	TRAPDOOR FUCKING EXIT "DEVIL'S EGG"	CDEP $3.80	7" $3.80
EVR052	TRIAL "ARE THESE OUR LIVES"	CD $11.00	LP $8.00
LW017	TRIPLE THREAT "A NEW CHAPTER"	CDEP $8.00	7" $3.50
GMM147	TROUBLE, THE "NOBODY LAUGHS ANYMORE"	CD $11.40	-
NIR156	TRUE NORTH "SOMEWHAT SIMILAR"	CD $11.40	LP $8.20
SO005	TRY HARDER "S/T"	-	7" $3.50
SUBP368	TSOL / SLAYER "SPLIT"	-	7" $4.20
KFR799	TSUNAMI BOMB "THE ULTIMATE ESCAPE"	CD $11.80	LP $9.70
CM142	TURMOIL "THE PATH THAT WE HAVE PAVED"	CD $5.00	-
JT1049	TURNING POINT "1988-1991 DISCOGRAPHY"	CD $11.15	-
FRT46	TWELVE TRIBES "THE REBIRTH OF TRAGEDY"	CD $12.00	-
GBBS009	TYRANNY OF SHAW "STARS IN CAMOUFLAGE"	CDEP $5.00	-
31G30	UNBROKEN "CIRCA '77"	-	7" $4.20
NA029	UNBROKEN "CRUSHED ON YOU"	-	7" $3.60
31G01	UNBROKEN "FALL ON PROVERB"	-	7" $4.20
IND24	UNBROKEN "IT'S GETTING TOUGHER TO SAY THE RIGHT THINGS"	CD $12.00	LP $8.90
ROB06	UNBROKEN "LIVE IN DAGENHAM"	-	7" $3.80
NA016	UNBROKEN "RITUAL"	CD $11.40	LP $7.40
IND58	UNBROKEN "THE DEATH OF TRUE SPIRIT"	CD $12.00	-
NA012	UNBROKEN "YOU WON'T BE BACK"	-	7" $3.60
NGS07	UNDER ONE FLAG / ANOTHER WAY "SPLIT"	CD $8.20	-
IND65	UNDERTOW "EVERYTHING"	CD $12.00	-
ODS030	UNDYING "AT HISTORY'S END"	CD $12.00	-
ODS013	UNDYING "THIS DAY ALL GODS DIE"	CDEP $6.50	-
MTLB479	UNEARTH "THE ONCOMING STORM"	CD $11.55	-
KOD06	UNEARTH "THE STINGS OF CONSCIENCE"	-	LP $8.25
ER25	UNEARTH "THE STINGS OF CONSCIENCE"	CD $12.10	-
HED038	UNIFORM CHOICE "EARLY DEMOS"	CD $10.25	2X7" $9.20
WWR003	UNIFORM CHOICE "SCREAMING FOR CHANGE"	CD $13.80	LP $9.00
FLY009	UNIFORM CHOICE "STARING INTO THE SUN"	CD $12.40	LP $9.00
MKD04	UNIT PRIDE "THEN AND NOW"	CD $11.00	LP $7.50
IND20	UNITY "YOU ARE ONE"	CDEP $7.30	7" $3.80
ER32	UNTIL THE END "BLOOD IN THE INK"	CD $12.10	-
ER41	UNTIL THE END "LET THE WORLD BURN"	MCD $9.70	-
TF002	UNTIL THE END "LET THE WORLD BURN"	-	2X7" $6.20
EVR058	UNTIL THE END "S/T"	CDEP $8.00	7" $2.80
ER54	UNTIL THE END "THE BLIND LEADING THE LOST"	CD $12.80	-
NA006	UP FRONT "DAYBREAK"	-	7" $3.60
VH059	UP FRONT "KEEPING THE SPIRIT ALIVE"	-	10" $9.20
SMG02	UP FRONT "SPIRIT"	CD $11.40	-
OHEV14	UP UP DOWN DOWN LEFT RIGHT LEFT RIGHT B A START "AND...#1"	CD $11.00	-
LIME004	UP UP DOWN DOWN LEFT RIGHT LEFT RIGHT B A START "PERRIS, CA"	CDEP $5.00	-
BLK062	UPPERCUT "FOUR WALLS"	CD $11.20	-
GASR20	URANUS "TO THIS BEARER OF TRUTH"	CD $10.65	-
HEYE01	URBAN WASTE "S/T"	-	LP $9.20
AL048	USURP SYNAPSE "DISINFORMATION FIX"	2XCD $14.00	-
BYO045	V/A "SAMPLE THIS!"	CD $5.00	-
JST34	V/A "2 SUGAR SAMPLER"	CD $1.80	-
S11237	V/A "2003 WARPED TOUR"	2XCD $7.00	-
KENT11	V/A "9-11 NYC BENEFIT"	CD $12.65	-
ND04	V/A "A REASON FOR LIVING"	-	7" $3.40
IMM002	V/A "A SANTA CAUSE: IT'S A PUNK ROCK CHRISTMAS"	CD $10.60	-
BACK1	V/A "A TESTAMENT TO BROKEN WALLS"	CD $6.60	-
CLP0888	V/A "A TRIBUTE TO THE MISFITS"	CD $10.60	-
AF19	V/A "A-F RECORDS SAMPLER"	CD $2.75	-
AMP001	V/A "AMP MAGAZINE PRESENTS VOLUME 1: HARDCORE"	CD $4.20	-
AMP002	V/A "AMP MAGAZINE PRESENTS VOLUME 2: STREET PUNK"	CD $4.20	-
AMP004	V/A "AMP MAGAZINE VOLUME 4"	CD $4.20	-
MART04	V/A "ANGER MANAGEMENT SESSION 1"	-	7" $3.40
VAG397	V/A "ANOTHER YEAR ON THE STREETS VOL. 3"	CD+DVD $6.75	-
VAG363	V/A "ANOTHER YEAR ON THE STREETS VOLUME #2"	CD $6.75	-
REAP003	V/A "ASSAULT CITY"	-	7" $5.00
S11236	V/A "ATTICUS...DRAGGING THE LAKE II"	CD $7.00	-
DWR06	V/A "BAD SCENE, EVERYONE'S FAULT - JAWBREAKER TRIBUTE"	CD $11.80	-
625116	V/A "BAY AREA THRASH DEVASTATION"	-	2X7" $6.20
NEM06	V/A "BEST OF NEMESIS LIVE"	CD $12.40	-
INIT45	V/A "BLACK ON BLACK: A TRIBUTE TO BLACK FLAG"	CD $12.20	LP $9.00
DR4001	V/A "BLISS"	CD $9.80	-
ROD034	V/A "BOSTON PUNK 2000"	CD $8.20	-
ROD071	V/A "BOSTON: A PUNK AND HARDCORE COMPILATION"	2XCD $5.80	-
TPR012	V/A "BRIDGING OCEANS: INTERNATIONAL STRAIGHT EDGE COMP."	-	10" $9.00
LOIR12	V/A "BRING YOU TO YOUR KNEES: A TRIBUTE TO GUNS & ROSES"	CD $11.00	-
PAS02	V/A "BROKEN LAMPS AND HARDCORE MEMORIES VOLUME TWO"	CD $5.00	-
BUD010	V/A "BUDDYHEAD SUICIDE SAMPLER"	2XCD $9.40	-
ROD085	V/A "CALIFORNIA REPUBLIC"	CD $8.20	-
JTTP06	V/A "CAN'T STOP THIS TRAIN"	CD $5.00	-

ITEM #	BAND/"TITLE"	CD	VINYL
SNOOP19	V/A "CASE CLOSED? AN INT'L COMP. OF HUSKER DU COVER SONGS"	CD $5.00	2XLP $5.00
UER027	V/A "CHICAGO IS KILLING ME SLOWLY"	-	7" $3.80
HR668	V/A "CINEMA BEER BUDDY"	CD $6.60	-
END05	V/A "COASTAL FLOODING: VOLUME 1 - THE WEST COAST"	-	7" $4.25
BEER136	V/A "COUNTER ATTACK"	CD $4.20	-
SPOOK04	V/A "COVERED IN BLOOD: A TRIBUTE TO SLAYER"	CD $8.20	-
MIKE01	V/A "DEATH TO HARDCORE, DEATH TO REAGAN"	-	LP $7.40
MTN28	V/A "DECIDE ON CHANGE"	-	LP $10.80
DON039	V/A "DIRTY DISHES"	CD $3.45	-
DIS014	V/A "DISCHORD 1981: THE YEAR IN SEVEN INCHES"	CD $10.10	-
DOES16	V/A "DOES EVERYONE STARE RECORDS PRESENTS: V/A COMPLICATION"	CD $3.40	-
31G20	V/A "DYNAMITE WITH A LASERBEAM: QUEEN AS HEARD THROUGH..31G"	CD $12.80	LP $9.05
DTCR02	V/A "EARLY SUMMER CAMPFIRE SONGS"	CD $5.40	-
TDH49	V/A "EAST COAST ASSAULT III"	3XCD $16.90	-
DER666	V/A "EMO IS AWESOME, EMO IS EVIL"	CD $4.80	-
EVR050	V/A "EQUAL VISION RECORDS SAMPLER"	CD $4.00	-
ER40	V/A "EULOGY/ALVERAN TRANSCEND SAMPLER"	CD $5.00	-
FAT520	V/A "FAT MUSIC FOR FAT PEOPLE"	CD $3.40	-
FAT613	V/A "FAT MUSIC VOLUME 5: LIVE FAT, DIE YOUNG"	CD $5.80	LP $5.80
RFL006	V/A "FIGHT THE WORLD: 7 SECONDS TRIBUTE"	CD $5.70	-
DWI19	V/A "FIGHTING MUSIC II"	CD $5.00	-
DIS007	V/A "FLEX YOUR HEAD"	CD $10.40	LP $10.40
TGVM06	V/A "FOR JONATHAN"	2XCD $14.60	-
BRAT667	V/A "FOR THE KIDS"	CD $5.00	-
UXE019	V/A "FOR YOU"	CD $8.20	-
TTR010	V/A "FUCKIN EH 2"	CD $9.80	-
AF37	V/A "FUELING THE FLAMES OF REVOLUTION VOL. 3"	CD $3.55	-
IOD01	V/A "GHOST IN THE GEARS"	CD $8.00	-
HELLC420	V/A "GIVE 'EM THE BOOT 2"	CD $5.80	-
HELLC458	V/A "GIVE 'EM THE BOOT IV"	CD $5.80	-
HELLC402	V/A "GIVE 'EM THE BOOT"	CD $5.00	-
GK100	V/A "GO-KART MP300 RACEWAY"	2XCD $8.20	-
GRV043	V/A "GRAVITY VIDEO 2"	CD $7.40	-
THORP42	V/A "HARD WORKING MUSIC: VOLUME 2"	CD $3.40	-
NRA098	V/A "HARDCORE BREAKOUT 1,2,3"	3XCD $11.15	-
IVM04	V/A "HEARTS BLEED PASSION VOL. 1"	CD $5.80	-
REP032	V/A "HELL AIN'T A BAD PLACE TO BE: AC/DC TRIBUTE"	CD $11.40	-
TMG016	V/A "HELLO, WE ARE THE MILITIA GROUP"	CD $3.40	-
LA33	V/A "HISTERIA #2"	-	LP $9.40
HR614	V/A "HOPELESS SAMPLER"	CD $3.40	-
HR675	V/A "HOPELESSLY DEVOTED TO YOU VOL. 5"	CD $3.40	-
VAG402	V/A "IN HONOR: A COMPILATION TO BEAT CANCER"	2XCD $11.85	-
IND41	V/A "INDECISION RECORDS SPLIT SERIES"	CD $12.00	-
INIT29	V/A "INITIAL EXTREME SAMPLER"	CD $5.60	-
TPOS116	V/A "IT'S A VERB"	CD $8.00	-
FAT585	V/A "LIFE IN THE FAT LANE"	CD $3.40	-
JT1094	V/A "LOCATION IS EVERYTHING VOL. 2"	CD $3.40	-
LONE006	V/A "LONESOME RECORDINGS, VOLUME 1"	CD $6.60	-
LKT291	V/A "LOOKOUT FREAKOUT EPISODE 3"	CD $4.00	-
UPR30	V/A "LULLABY FOR THE APOCALYPSE"	CD $6.50	-
YB06	V/A "MEMORIES OF TOMORROW"	CD $8.00	-
GDNWS01	V/A "MESSAGEBOARD MAYHEM"	-	7" $3.40
62569	V/A "MURDEROUS GRIND ATTACK"	CD $9.40	-
SMPU001	V/A "MUSIC ON THE BRAIN - VOLUME 1"	CD $8.20	-
MLP136	V/A "NARDCORE: OXNARD HARDCORE"	CD $13.00	-
CM977	V/A "NEVER GIVE IN: BAD BRAINS TRIBUTE"	CD $13.00	-
ROIR44	V/A "NEW YORK THRASH"	CD $13.55	LP $11.40
GK081	V/A "NEW YORKS HARDEST VOLUME #3"	CD $11.40	-
1P13.5	V/A "NO HOLD BACK...ALL ATTACK!: TWIN CITIES H/C PUNKRNR"	2XCD $11.40	3XLP $11.40
COACD50	V/A "OFF TARGET"	CD $4.20	-
THK86	V/A "OIL"	CD $5.80	-
DISA9014	V/A "OLD SKARS & UPSTARTS 2002"	CD $5.20	-
MLP125	V/A "PARTY OR GO HOME"	CD $13.00	-
FAT633	V/A "PETA: LIBERATION SONGS"	CD $3.40	-
FAT560	V/A "PHYSICAL FATNESS"	CD $3.40	-
SGP001	V/A "PITY THE BACKSEAT"	CD $9.80	-
SC020	V/A "PLEA FOR PEACE - TAKE ACTION"	CD $5.00	-
CHO1005	V/A "POINT BREAK VOLUME ONE"	CD $5.80	-
TMG025	V/A "POLICIA!: A TRIBUTE TO THE POLICE"	CD $13.80	-
F053	V/A "POP GOES PUNK"	CD $12.20	-
EXCD31	V/A "POWER OF TEN"	-	7" $3.80
ELE13	V/A "PREVENT THIS TRAGEDY: SKATE-CORE COMPILATION VOL. 1"	-	7" $3.40
F063	V/A "PUNK GOES ACOUSTIC"	CD $12.20	-
F044	V/A "PUNK GOES METAL"	CD $12.20	-
SPR37	V/A "PUNK ROCK STRIKE VOLUMES 1,2, & 3"	3XCD $5.00	-
SPR16	V/A "PUNK ROCK STRIKES BACK"	CD $1.40	-
FAST1001	V/A "PUNK VS. EMO"	2XCD $8.20	-
EPI448	V/A "PUNK-O-RAMA VOL. 1"	CD $12.20	-
EPI484	V/A "PUNK-O-RAMA VOL. 2"	CD $5.80	-
EPI588	V/A "PUNK-O-RAMA VOL. 5"	CD $5.00	-
EPI615	V/A "PUNK-O-RAMA VOL. 6"	CD $5.80	-
EPI646	V/A "PUNK-O-RAMA VOL. 7"	CD $5.95	-
EPI673	V/A "PUNK-O-RAMA VOL. 8"	2XCD $6.75	-

ITEM #	BAND / "TITLE"	CD	VINYL
EPI716	V/A "PUNK-O-RAMA VOL. 9"	CD+DVD $6.75	-
HCNL10	V/A "RELICS OF ORDINARY LIFE"	CD $11.30	-
SANC573	V/A "RISE ABOVE"	CD $13.55	-
FAT677	V/A "ROCK AGAINST BUSH VOL 2"	CD $7.00	-
FAT675	V/A "ROCK AGAINST BUSH VOL. 1"	CD $7.00	-
SPR47	V/A "ROCKY HORROR PUNK SHOW"	CD $9.80	-
FUDG007	V/A "RYAN DURKIN FOR PRESIDENT"	-	7" $4.20
SCR050	V/A "SADDLE CREEK 50"	2XCD $8.50	LP $8.50
RSLV01	V/A "SALT LAKE CITY HARDCORE"	CD $8.20	-
LCR005	V/A "SAN DIEGO IS BURNING"	CD $5.15	-
NA041	V/A "SETTING THE PACE"	CD $3.40	-
THK94	V/A "SEX & SUBVERSION: A THICK RECORDS DOCUMENT"	CD $4.98	-
SHN001	V/A "SHNARLER RECORDS STRAIGHT EDGE COMPILATION"	CD $7.40	-
FAT591	V/A "SHORT MUSIC FOR SHORT PEOPLE"	CD $7.00	LP $7.00
NSR105	V/A "SHUT THE PUNK UP! VOL. 1"	CD $5.00	-
NSR107	V/A "SHUT THE PUNK UP! VOL. 2"	CD $5.00	-
NSR113	V/A "SHUT THE PUNK UP! VOL. 3"	CD $5.00	-
ELE15	V/A "SHUT UP AND SKATE"	-	7" $3.40
GMM148	V/A "SKINS 'N' PINS"	CD $5.00	-
GEAR41	V/A "SMASH UP DERBY"	CD $4.20	-
COPT06	V/A "SO MUCH FOR LETTING GO: A TRIBUTE TO JAWBREAKER VOL. 1"	CD $11.55	-
625111	V/A "SOCAL THRASH DEMOLITION"	-	7" $3.85
POLL074	V/A "SOUND POLLUTION... HIGH ENERGY HIGH VOLTAGE"	CD $4.20	-
PERF03	V/A "STAB TO KILL VOL. 1"	CD $10.00	2X7" $11.00
MLP146	V/A "SUPER SEVEN SAMPLER #1"	CD $13.00	-
FAT538	V/A "SURVIVAL OF THE FATTEST #2"	CD $3.40	7" $3.40
SC023	V/A "TAKE ACTION! VOLUME 3"	2XCD $5.00	-
SC028	V/A "TAKE ACTION! VOLUME 4"	2XCD $5.00	-
GFR01	V/A "TAKE WARNING: THE SONGS OF OPERATION IVY"	CD $12.75	-
KFR780	V/A "THAT DARN PUNK: ORIGINAL MOTION PICTURE SOUNDTRACK"	CD $11.80	-
OWN008	V/A "THE BLASTING ROOM"	CD $8.20	-
SLUR006	V/A "THE MICROWAVE SAYS TO THE PACEMAKER"	-	2X7" $6.60
VOLC3916	V/A "THE ONLY CONSTANT IS CHANGE"	2XCD $11.00	-
HCR001	V/A "THE SPIRIT LIVES ON: A TRIBUTE TO RAYEEZ & WARZONE"	CD $6.60	-
BTR070	V/A "THIS IS BAD TASTE VOLUME 5"	CD $4.65	-
SHOR01	V/A "THIS IS OUR TIME"	CD $9.00	-
LORE07	V/A "THIS IS YOUR ESTABLISHMENT"	CD $7.40	-
EMP001	V/A "TIME FLIES BY"	CD $8.20	-
WKR001	V/A "TIMES ARE HARD FOR DREAMERS"	CD $9.40	-
EB016	V/A "TOMORROW SEEMS SO HOPELESS"	CD $11.80	-
RAD035	V/A "TOO LEGIT FOR THE PIT"	CD $13.80	-
DER427	V/A "TOO YOUNG TO DIE"	CD $4.80	-
FAT646	V/A "UNCONTROLLABLE FLATULENCE"	CD $5.80	LP $6.60
VIC087	V/A "VICTORY STYLE 3"	CD $4.20	-
S11248	V/A "WARPED TOUR 2004 COMPILATION"	2XCD $7.00	-
WCWW05	V/A "WEST COAST WORLDWIDE II"	CD $6.60	-
GFR06	V/A "WHERE IS MY MIND: PIXIES TRIBUTE"	CD $10.25	-
TC026	V/A "WORLDWIDE TRIBUTE TO THE REAL OI"	CD $12.80	-
GK088	V/A "YOUR SCENE SUCKS"	CD $8.20	-
CPR001	V/A "YOU'VE GOT YOUR ORDERS - VOLUME ONE"	CD $9.80	-
CPR002	V/A "YOU'VE GOT YOUR ORDERS - VOLUME TWO"	CD $9.80	-
VOLC9128	VAUX "THERE MUST BE SOME WAY TO STOP THEM"	CD $12.00	-
TKR05	VENDETTA "S/T"	MCD $9.00	-
BEER131	VERBAL ABUSE "JUST AN AMERICAN BAND / LIVE IN '84"	CD $11.05	-
MEND08	VERBAL ASSAULT "VOLUME 1: MASSES AND LEARN"	CD $11.30	-
CONT05A	VERSE "FOUR SONGS"	-	7" $3.70
RIVAL8	VERSE "REBUILD"	CD $11.00	LP $9.00
R2R002	VICE, THE "RAT PACK"	CD $6.60	-
PUR008	VIOLENT MINDS "RIOT EP"	-	7" $3.80
MWR08	VIOLENT MINDS "S/T"	-	7" $3.80
CHNK018	VISION "DETONATE"	CD $13.00	-
UER028	VITAMIN X "DOWN THE DRAIN"	CD $9.80	LP $9.00
HAV7025	VITAMIN X "PEOPLE WHO BLEED"	-	7" $3.80
SW88	VOETSEK "THE CASTRATOR ALBUM"	CD $10.20	-
ISR31	WAGE OF SIN, THE "A MISTAKEN BELIEF IN FOREVER"	CD $8.90	-
SOM026	WALKING CONCERT "RUN TO BE BORN"	CD $14.60	-
TK49	WALLS OF JERICHO "ALL HAIL THE DEAD"	CD $11.00	-
TK26	WALLS OF JERICHO "THE BOUND FEED THE GAGGED"	CD $11.00	-
FWD21	WARCRY "MANIACS ON PEDESTALS"	CD $11.00	LP $11.00
ER55	WARRIORS, THE "WAR IS HELL"	CD $12.80	-
SO006	WARRIORS, THE / WEAR THE MARK "SPLIT"	CD $11.00	-
SO007	WARRIORS, THE / WITH OR WITHOUT YOU "SPLIT"	-	7" $3.50
VIC036	WARZONE "LOWER EAST SIDE"	CD $9.00	-
VIC015	WARZONE "OLD SCHOOL"	CD $11.40	LP $7.40
VIC099	WARZONE "THE VICTORY YEARS"	CD $12.20	-
CBI25	WASTED "HEROES AMONGST THIEVES"	CD $9.80	-
EXCD37	WAXWING "NOBODY CAN TAKE WHAT EVERYONE OWNS"	-	LP $8.20
625130	WE MUST BURN "AND WE BURN..."	-	7" $3.85
SC011	WEAKERTHANS "LEFT AND LEAVING"	CD $11.80	LP $8.00
SO004	WEAR THE MARK "THROWN TO THE WOLVES"	-	7" $3.50
SAF27	WELCOME THE PLAGUE YEAR "IN THE TREES THERE WERE WORDS..."	-	7" $4.40
EHP23	WELCOME THE PLAGUE YEAR "S/T"	-	LP $9.40
ANCH02	WHAT FEEDS THE FIRE "SET ME FREE"	-	7" $3.55

ITEM #	BAND/"TITLE"	CD	VINYL
STILL21	WHAT FEEDS THE FIRE "SET ME FREE"	CDEP $9.00	-
NICE17	WHEN SPARKS FLY "WE WHO ARE ABOUT TO DIE"	CD $6.60	-
END03	WHERE EAGLES DARE "IN A THOUSAND WORDS OR LESS"	CD $8.20	-
NEWD02	WHERE EAGLES DARE "TO COME FROM NOWHERE"	CD $12.65	LP $10.40
TF007	WHERE FEAR AND WEAPONS MEET "CONTROL"	-	7" $3.00
SMG17	WIDE AWAKE "COMPLETE DISCOGRAPHY"	CD $11.40	-
CRIS015	WILL HAVEN "EL DIABLO"	CD $11.00	LP $8.00
GOLF106	WILL HAVEN "S/T"	CDEP $11.30	-
LFS26	WINGS OF SCARLET "BEFORE THE GREAT COLLAPSE"	CDEP $8.00	-
HER004	WINTER SOLSTICE "THE PULSE IS OVERRATED"	CDEP $5.00	-
PLU018	WITH ALL SINCERITY "THE AGE WHERE NOTHING FITS"	CD $11.00	-
STILL30	WITH HONOR "HEART MEANS EVERYTHING"	CD $11.40	-
PERF11	WITH HONOR "HEART MEANS EVERYTHING"	-	LP $8.00
STILL28	WITH HONOR "S/T"	CD $7.40	-
MART13	WITH HONOR / DISTANCE, THE "SPLIT"	CDEP $8.90	-
GMSR005	WITH OR WITHOUT YOU "DEMO + 1"	-	7" $4.60
MART15	WITH OR WITHOUT YOU "SIX REASONS TO DROP OUT"	CD $8.90	-
RORR003	WITH PASSION "IN THE MIDST OF BLOODIED SOIL"	CDEP $6.90	-
ISR28	WITH RESISTANCE "S/T"	CD $12.00	-
TPR021	WITNESS "BREAK AWAY"	-	7" $3.80
TPR009	WITNESS "THE TIME IS NOW"	CDEP $2.60	-
CLN37	WOLVES / SINALOA "SPLIT"	-	7" $4.60
YB15A	WORN THIN "REMNANTS OF WHAT COULD HAVE BEEN"	CD $11.00	-
YB15	WORN THIN "REMNANTS OF WHAT COULD HAVE BEEN"	-	7" $3.50
B9R58	WRECKING CREW "1987-1991"	CD $11.00	-
STILL40	WRONG SIDE, THE "THE WRONG SIDE OF THE GRAVE"	CD $11.40	-
LOR013	WRONG SIDE, THE "THE WRONG SIDE OF THE GRAVE"	-	LP $8.20
LFS29	XDEATHSTARX "THE TRIUMPH"	CD $11.00	-
TRASH09	XFILESX "EXCRUCIATION"	CD $11.00	LP $8.00
EBU55	YAGE "ANDERS LEBEN!?"	CD $8.60	LP $8.60
EBU56	YAPHET KOTTO "WE BURY OUR DEAD ALIVE"	CD $8.20	LP $8.20
PUR007	YDI "OUT FOR BLOOD"	CD $11.20	-
GSL84	YEAR FUTURE "S/T"	CDEP $5.80	-
GSL94	YEAR FUTURE "THE HIDDEN HAND"	CDEP $5.80	7" $4.40
F069	YESTERDAYS RISING "WHEN WE SPEAK, WE BREATHE"	CDEP $8.20	-
AL045	YOU AND I "DISCOGRAPHY"	CD $11.00	-
HIFI07	YOU'RE NEXT "PUSHING FORWARD EP"	-	7" $3.40

ITEM #	BAND / "TITLE"	CD	VINYL
TF009	YOUTH ATTACK "BREAK THE ICE"	-	7" $3.00
BYO002	YOUTH BRIGADE "SOUND & FURY"	CD $11.80	LP $8.20
SUPER09	YOUTH OF TODAY "A TIME WE'LL REMEMBER"	CD $10.50	-
FRT47	ZAO "THE FUNERAL OF GOD"	CD $13.80	-
RR6503	ZEKE / DISFEAR "SPLIT"	-	7" $3.20
JT1056	ZERO ZERO "AM GOLD"	CD $11.95	LP $9.00
IND60	ZOMBIE APOCALYPSE "THIS IS A SPARK OF LIFE"	CDEP $7.30	-
WMR08	ZOMBIE APOCALYPSE "THIS IS A SPARK OF LIFE"	-	7" $3.80

NEW/UPCOMING FEATURED RELEASES

MANIC9984	ANNIHILATION TIME "II"	CD $11.00	LP $8.00
EVR104	ARMOR FOR SLEEP "WHAT TO DO WHEN YOU ARE DEAD"	CD $11.00	-
REV129	BOLD "THE SEARCH: THE COMPLETE DISCOGRAPHY"	CD $11.00	-
EVR109	CONVERGE "PETITIONING THE EMPTY SKY"	CD $11.00	-
EVR110	CONVERGE "WHEN FOREVER COMES CRASHING"	CD $11.00	-
B9R61	DEATH BEFORE DISHONOR "FRIENDS FAMILY FOREVER"	MCD $10.00	-
RISE34	FIVE MINUTE RIDE "THE WORLD NEEDS CONVINCING OF ALL THAT..."	CD EP $8.00	-
PERF015	FORWARD TO DEATH "DEATH THERAPY"	CD $11.00	-
PERF015	FORWARD TO DEATH "DEATH THERAPY"	-	LP $8.00
AL067	FUNERAL DINER "THE UNDERDARK"	CD $11.00	-
PLU022	IMPERIAL "THIS GRAVE IS MY POEM"	CD EP $8.00	-
AL065	INDEX FOR POTENTIAL SUICIDE "SEX, VIOLENCE, WHATEVER"	CD $11.00	-
AL063	JEROME'S DREAM "COMPLETED 1997-2001"	2XCD $14.00	-
REV122	JUDGE "WHAT IT MEANT: THE COMPLETE DISCOGRAPHY"	CD $11.00	-
AUX004	LORDS "MORAL DARKNESS"	-	7" $3.50
RIVAL010	MORE TO PRIDE "THIS IS LIFE"	CD $11.00	7" $3.50
TK59	OPEN HAND "YOU AND ME"	CD $11.00	-
PLU024	PLEASE MR. GRAVEDIGGER "THROW A BEAT"	CD EP $8.00	-
EVRLFC008	SEEMLESS "S/T"	CD $11.00	-
LFS31	TEARS FROM THE SKY "POWER SYMBOL"	CD EP $8.00	-
REV127	TEMPER TEMPER "S/T"	CD $11.00	-
PLU023	THE DEADLY "THE WOLVES ARE HERE AGAIN"	CD $11.00	-
AL064	THE ELECTRIC MAYHEM/FORK & KNIFE "SPLIT"	-	7" $3.50
EVRSR01	WEERD SCIENCE "FRIENDS AND NERVOUS BREAKDOWNS"	CD $11.00	-
B9R58	WRECKING CREW "1987-1991"	CD $11.00	-

Your DVD player never rocked so hard...

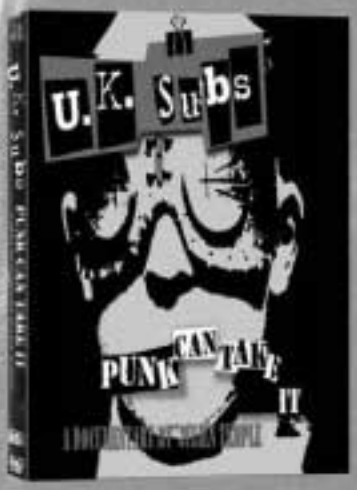

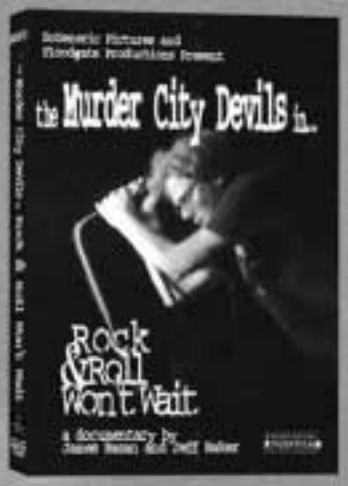

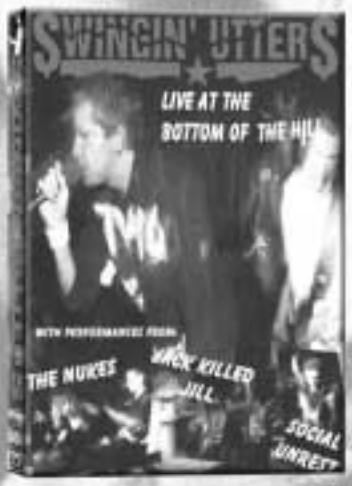

MVD MUSIC VIDEO DISTRIBUTORS

DVD/VHS

CAT#	TITLE	DVD	VHS
EJ05	108 "CURSE OF INSTINCT"	-	$12.20
POP003	7 SECONDS "LIVE IN JAPAN 2001"	-	$24.20
MVD11	A NEW FOUND GLORY "THE STORY SO FAR"	$17.00	-
MVD72	A NEW FOUND GLORY "THIS DISASTER [LIVE IN LONDON]"	$16.65	-
KFR824	ADOLESCENTS "LIVE AT THE HOUSE OF BLUES"	$13.40	-
FAT679	AGAINST ME! "WE'RE NEVER GOING HOME"	$12.20	-
KFR809	ALKALINE TRIO "HALLOWEEN AT THE METRO"	$13.40	-
AF41	ANTI-FLAG "DEATH OF A NATION"	$17.80	-
F066	AQUABATS, THE "A DOUBLE DISC OF SERIOUS AWESOMENESS!"	-	-
MVD16	AS FRIENDS RUST / STRIKE ANYWHERE "SPLIT"	$17.80	-
CLM5581	ATARIS "LIVE AT THE CAPITOL MILLING"	$10.80	-
TRIB008	AVAIL "LIVE IN NEW YORK CITY"	-	$14.60
EPI414	BAD RELIGION "ALONG THE WAY"	$12.80	$20.20
MVD18	BAD RELIGION "RIOT!"	$17.80	$17.80
MVD66	BELVEDERE / DIVIT / CAPTAIN EVERYTHING "SPLIT"	$17.80	-
MVD07	BLACK FLAG "LIVE"	$22.20	-
TG239	BLACK HEART PROCESSION "THE TROPICS OF LOVE"	$15.40	-
KFR828	BLEEDING THROUGH "THIS IS LIVE, THIS IS MURDEROUS"	$13.40	-
MVD14	BLOOD BROTHERS "JUNGLE RULES LIVE"	$9.30	-
CHNK016	BOUNCING SOULS "DO YOU REMEMBER?"	-	-
MVD08	BOXCAR RACER "S/T"	$11.70	-
BFM021	BRAID "KILLING A CAMERA 2004"	$16.00	-
BFM08	BRAID "KILLING A CAMERA"	-	$16.00
MVD61	BUTTHOLE SURFERS "BLIND EYE SEES ALL"	$17.80	-
CRLL1449	BUZZCOCKS, THE "S/T"	$23.00	-
CNVM01	CAMERANOISE VIDEO MAGAZINE "#1"	$13.00	-
EPIC750	CLASH, THE "THE ESSENTIAL CLASH"	$19.70	-
DWI17	CONVERGE "LONG ROAD HOME"	$17.60	-
MB046	CORN ON MACABRE "THE FINAL CHAPTER"	$13.60	-
MVD53	CRAMPS, THE "LIVE AT NAPA STATE MENTAL HOSPITAL"	$17.80	-
EVIL7	DANZIG "ARCHIVE DE LA MORTE"	$17.80	-
SUBP556	DAVID CROSS "LET AMERICA LAUGH"	$15.55	-
MVD71	DEAD BOYS "LIVE AT CBGB'S 1977"	$13.40	-
MVD52	DEAD KENNEDYS "DMPO'S ON BROADWAY"	$17.80	-
MVD19	DEAD KENNEDYS "EARLY YEARS"	$15.15	$15.15
MVD23	DEAD KENNEDYS "IN GOD WE TRUST, INC: THE LOST TAPES"	$17.80	-
MVD44	DEE DEE RAMONE "HEY IS DEE DEE HOME"	$17.80	-
MVD56	DEVO "LIVE"	$25.40	-
RHI107	DEVO "THE COMPLETE TRUTH ABOUT DE-EVOLUTION"	$15.80	-
HH69	DISCORDANCE AXIS "PIKADOUREI"	$12.90	-
SUD58	DOA "GREATEST SHITS"	$17.80	-
DTL01	DRAGGING THE LAKE VIDEO MAGAZINE "ISSUE ONE"	$12.20	-
DTL00	DRAGGING THE LAKE VIDEO MAGAZINE "ISSUE ZERO"	$12.20	-
HELLC462	DROPKICK MURPHYS "ON THE ROAD WITH"	$17.80	-
VIC135	EARTH CRISIS "1991-2001 FOREVER TRUE"	$16.20	-
EXCV001	EDGE OF QUARREL "(A FILM BY DAVID LARSON)"	-	$13.00
MVD60	EXPLOITED, THE "LIVE AT THE PALM COVER & 83-87"		$20.75
DIS080	FUGAZI "INSTRUMENT"	$19.00	$19.00
CHR27	GBH "LIVE AT THE ACE, BRIXTON + UP YER TOWER"	$17.35	-
MVD03	GG ALLIN "HATED"	$22.20	$17.80
MVD09	GG ALLIN "LIVE & PISSED 1988"	$17.80	-
MVD64	GG ALLIN "RAW, BRUTAL, ROUGH & BLOODY - BEST OF 1991 LIVE"	$17.80	-
FAT609	GOOD RIDDANCE "EXPOSED: 1994-1999"	-	$14.60
MOSH262	HAUNTED, THE "CAUGHT ON TAPE"	$21.00	-
MVD39	HELLACOPTERS, THE "GOODNIGHT CLEVELAND"	$17.80	-
MVD57	IGGY & THE STOOGES "LIVE IN DETROIT"	$17.80	-
INTR3596	JIMMY EAT WORLD "BELIEVE IN WHAT YOU WANT"	$16.60	-
MVD10	JIMMY EAT WORLD "S/T"	$8.80	-
RLE01	KAIJU BIG BATTEL ""	$11.00	-
FBR069	LESS THAN JAKE "THE PEOPLE'S HISTORY OF"	$13.00	-
SPV553	LIFE OF AGONY "RIVER RUNS AGAIN: LIVE 2003"	$19.40	-
LOAD040	LIGHTNING BOLT "POWER OF SALAD"	$15.40	-
PVR81	MATES OF STATE "TWO OF US"	$13.80	-

CAT#	TITLE	DVD	VHS
KFR808	MEST "LIVE AT THE HOUSE OF BLUES"	$13.40	-
DIS027	MINOR THREAT "LIVE"	-	$19.00
DIS027A	MINOR THREAT "LIVE"	$19.00	-
MVD65	MURDER CITY DEVILS "ROCK & ROLL WON'T WAIT"	$17.80	-
MOSH193	NAPALM DEATH "LIVE CORRUPTION 1990"	-	$19.40
MVD43	NASHVILLE PUSSY "KEEP ON FUCKIN' IN PARIS"	$17.80	-
MVD70	NEW YORK DOLLS "THE RETURN LIVE FROM ROYAL FESTIVAL HALL '04"	$27.00	-
SCARS101	NO REDEEMING SOCIAL VALUE "HCTV"	$14.60	-
EPI671	NOAM CHOMSKY "DISTORTED MORALITY"	$6.75	-
FAT590	NOFX "TEN YEARS OF FUCKING UP"	$14.60	$16.20
MVD51	NOMEANSNO / HANSON BROTHERS "SPLIT"	$17.80	-
KFR788.5	ONE MAN ARMY "LIVE AT THE TROUBADOUR"	$13.40	-
EPI440	PENNYWISE "HOME MOVIES"	$12.65	-
KFR820	PISTOL GRIP "LIVE AT THE GLASSHOUSE"	$13.40	-
4AD2407	PIXIES "S/T"	$19.30	-
GOLF064	POISON IDEA "MATING WALRUSES"	$12.00	-
PVR68	RAINER MARIA "ANYONE IN LOVE WITH YOU (ALREADY KNOWS)"	-	-
MVD67	RAMONES, THE "RAW"	$19.50	-
SUD44	REAL MCKENZIES, THE "PISSED TAE TH' GILLS"	$17.80	-
MVD40	REVEREND HORTON HEAT "LIVE AND IN COLOR"	$25.00	-
MVD06	RICH KIDS ON LSD "STILL FLAILING AFTER ALL THESE BEERS"	$17.80	-
TMG017	ROCKET SUMMER, THE "CALENDAR DAYS"	$12.20	-
MDB001	RX BANDITS "LIVE VOL. 1"	$12.80	-
MVD68	SCREAMERS "LIVE IN SAN FRANCISCO 1978"	$13.40	-
MVD20	SHANE MACGOWAN "IF I SHOULD FALL FROM GRACE"	$17.80	-
MVD69	SHANE MACGOWAN & THE POPES "LIVE AT MONTREUX 1995"	$16.20	-
FAT610	SICK OF IT ALL "THE STORY SO FAR"	-	$14.60
TBM902	SOCIAL DISTORTION "LIVE IN ORANGE COUNTY"	$15.45	-
DGC3521	SOMETHING CORPORATE "LIVE AT THE VENTURA THEATER"	$16.65	-
MVD12	SOMETHING CORPORATE "S/T"	$11.70	-
VIC043	STRIFE "ONE TRUTH LIVE"	$16.20	-
CLP1437	SUBHUMANS "ALL GONE LIVE"	$15.10	-
MVD45	SUBLIME "STORIES, TALES, LIES, & EXAGGERATIONS"	$17.80	-
MGR230	SUPERCHUNK "CROWDING UP YOUR VISUAL FIELD"	$15.40	-
MVD41	SWINGIN' UTTERS "LIVE AT THE BOTTOM OF THE HILL"	$15.15	-
B9R08	TEN YARD FIGHT "THE ONLY WAY"	-	$15.00
EPIC569	TENACIOUS D "THE COMPLETE MASTERWORKS"	-	-
TK56	THROWDOWN "TOGETHER, FOREVER, UNITED"	$11.00	-
ROD035	TOXIC NARCOTIC "LIVE IN L.A."	$9.80	-
MVD01	TSOL "LIVE FROM O.C."	$17.80	$13.40
HAWA088	TSOL "LIVE IN HAWAII"	$19.95	-
MVD47	UK SUBS "PUNK CAN TAKE IT: A DOCUMENTARY BY JULIAN TEMPLE"	$9.00	-
UMB002	UMBRELLA SEQUENCE "LIVE"	$10.00	-
HJM01	UNBROKEN "NOVEMBER 28.98"	-	$14.60
MTLB037	UNEARTH "S/T"	$4.65	-
MVD59	V/A "12 O' CLOCK HIGH: VOLUMES 1 & 2"		$17.80
TBM930	V/A "ANOTHER STATE OF MIND"	$15.45	-
VAG375	V/A "ANOTHER YEAR ON THE SCREEN"	$9.55	-
BFM12	V/A "AUTOMATIC MAGNETIC"	$14.60	-
MVD46	V/A "BACKBEAT: PUNK ROCK VIDEO MAGAZINE VOL. 1"	$15.15	-
TRAF26	V/A "BETWEEN RESISTANCE & COMMUNITY: A LONG ISLAND PUNK DOC."	-	$10.60
MVD21	V/A "BLANK GENERATION"	$17.25	-
FLF01	V/A "BORN TO ROCK: MONSTERFEST '02"	$11.40	-
CHR62	V/A "BURNING BRITAIN: THE HISTORY OF UK PUNK 1980-1984"	$20.75	-
HR639	V/A "CINEMA BEER BELLY"	$11.80	$11.80
HR668	V/A "CINEMA BEER BUDDY"	$11.80	$11.80
MVD49	V/A "DEATH METAL: A DOCUMENTARY"	$15.15	-
MVD13	V/A "DIY OR DIE: HOW TO SURVIVE AS AN INDEPENDENT ARTIST"	$17.80	$13.40
MVD58	V/A "DOPE GUNS AND FUCKING UP YOUR VIDEO DECK"	$22.20	-
MVD48	V/A "DRIVE THRU RECORDS PRESENTS SPECTACULAR SPECTACULAR VOL. 2"	$17.15	-
DT080	V/A "DRIVE THRU RECORDS VOL. 1"	$12.75	-
ER44	V/A "EULOGY/ALVERAN 2K3"	$16.80	-
FR037	V/A "FACEDOWN RECORDS VOLUME 1"	$14.40	-
GRV043	V/A "GRAVITY VIDEO 2"	$10.60	$10.60
MVD50	V/A "GRINDCORE"	$19.40	-
GWF03	V/A "GUERILLA WARFARE VIDEO FANZINE: NEVER GIVE UP / WW III"	$14.60	-
BHR1061	V/A "HANG THE VJ"	$4.90	-
TK33	V/A "HELLFEST 2000"	$15.00	$15.00
HRS002	V/A "HELLFEST VOLUME III"	-	-
TMG027	V/A "HOMESICK COMPILATION - VOLUME 1"	$13.80	-
IND50	V/A "INDECISION VIDEO VAULT VOL. 1"	$19.20	$15.20
BLOOD39	V/A "LOST FILM FEST VOLUME 2"	$11.20	-
LOV037	V/A "LOVITT TRANSMISSIONS: VOLUME ONE"	$15.00	-
MVD62	V/A "METALMANIA 2003"	$17.80	-

BFM15	V/A "MICHIGAN FEST 2002"	$17.60	-
NB2110	V/A "MONSTERS OF METAL - VOLUME 2"	-	-
NB1160	V/A "MONSTERS OF METAL"	-	-
TK51	V/A "NEW ENGLAND METAL HARDCORE FESTIVAL"	$15.00	-
MVD42	V/A "NOISY! THE FIRST PUNKERVISION COMP!"	$17.80	-
ON012	V/A "ON THE RISE RECORDS PRESENTS: E-TOWN CONCRETE/NJ BLOOD"	$17.80	-
THK101	V/A "OUT OF FOCUS VOL 1"	$14.35	-
FAT676	V/A "PEEPSHOW III"	$12.20	-
FAT618	V/A "PEEPSHOW VOLUME 2"	-	$14.60
FAT553	V/A "PEEPSHOW"	-	$14.60
FAT644	V/A "PEEPSHOW"	$14.60	-
MVD17	V/A "PUNK FROM THE BOWERY"	$9.00	$8.50
WHE048	V/A "PUNK RAWK SHOW: TOTAL AUTHORITY"	$13.40	-
SPR52	V/A "PUNK ROCK HOLOCAUST"	$13.00	-
MVD38	V/A "PUNK: THE EARLY YEARS"	$15.15	-
EPI649	V/A "PUNK-O-RAMA: THE VIDEOS VOL.1"	$13.15	-
MVD02	V/A "RAGE: 20 YEARS OF PUNK ROCK"	$13.30	$17.80
REC077	V/A "RECESS VIDEO"	-	$11.60
RR6626	V/A "RECOLLECTION 2"	$14.60	-
RR6607	V/A "RECOLLECTION: RELAPSE VIDEO COLLECTION"	$14.60	-
RR6609	V/A "RELAPSE CONTAMINATION FESTIVAL 2003"	-	-
VIC108	V/A "RELEASE"	$16.20	$13.00
KFR830	V/A "SECRET WEAPONS OF KUNG FU 2"	$5.80	-
KFR794	V/A "SECRET WEAPONS OF KUNG FU"	$5.80	-
QUAT001	V/A "SINK WITH CALIFORNIA FESTIVAL I"	$16.20	-
MVD24	V/A "SLOG THE MOVIE"	$17.70	-
7AR27	V/A "SONGS FOR CASSAVETES"	$9.00	-
SUBP627	V/A "SUB POP VIDEO NETWORK: PROGRAM 1"	$12.90	-
KFR780	V/A "THAT DARN PUNK: ORIGINAL MOTION PICTURE SOUNDTRACK"	$16.10	$12.20
FLIP003	V/A "THE BEST OF FLIPSIDE VIDEO #3: DEAD KENNEDYS & DOA"	-	$13.40
FLIP006	V/A "THE BEST OF FLIPSIDE VIDEO #6: DICKIES & WEIRDOS"	-	$13.40
MVD04	V/A "THE BEST OF FLIPSIDE VIDEO VOL. 1"	$22.20	-
ISCR897	V/A "THE EASTPAK RESISTANCE TOUR VOLUME I"	$15.40	-
TND0485	V/A "THE NAIL: TOOTH & NAIL VIDEO VOLUME 8"	$5.95	-
31G37	V/A "THIS IS CIRCUMSTANTIAL EVIDENCE"	$15.40	-
TND9501	V/A "TOOTH AND NAIL VIDEOGRAPHY 93-99"	$23.00	-
TK58	V/A "TRUSTKILL VIDEO ASSAULT: VOLUME 1"	$10.00	-
LKT297	V/A "TURN-ON, TUNE-IN, LOOKOUT"	$13.40	-
TVE003	V/A "TV EYE VIDEO MAGAZINE: ISSUE #3"	$13.40	-
KFR2261	V/A "VANS WARPED TOUR '03"	$25.00	-
VIC190	V/A "VICTORY VIDEO COLLECTION 2002"	$12.20	$10.60
VIC216	V/A "VICTORY VIDEO COLLECTION VOLUME 3"	$11.85	-
VIC144	V/A "VICTORY VIDEO COLLECTION"	$16.20	$13.00
PRID010	V/A "WALK TOGETHER, ROCK TOGETHER FEST 2002"	$16.20	-
S11212	V/A "WARPED TOUR PUNK ROCK SUMMER CAMP"	$7.40	-
MVD54	V/A "WHAT THE PUNK?! 2"	$7.20	-
MVD05	V/A "WHAT THE PUNK?!"	$7.20	-
BFM04	V/A "WHISTLE OF THE MISSILE"	-	$15.20
VIC195	V/A "XDOANEX"	$12.20	$10.60
VIC242	V/A "XDOANEX: THE SHAPE OF VIDEOS TO COME"	$12.20	-
KFR798	VANDALS, THE "OI TO THE WORLD!"	$13.40	-
NIT13	VANDALS, THE "SWEATIN TO THE OLDIES"		$12.50
KFR771	VANDALS, THE "SWEATIN' TO THE OLDIES"	$16.10	-
MVD63	VIBRATORS "1976-2004"	$20.75	-
MVD37	VOODOO GLOW SKULLS "HOLMES MOVIES"	$17.80	-
GOLF107	WILL HAVEN "FOREIGN FILMS"	$19.05	-
INTR3591	YEAH YEAH YEAHS "TELL ME WHAT ROCKERS TO SWALLOW"	$16.60	-
CPTL7529	YELLOWCARD "BEYOND OCEAN AVE: LIVE AT THE ELECTRIC FACTORY"	$15.60	-

ZINES

CAT#	TITLE	ISSUE	PRICE
ALARM19	ALARM	"ISSUE #19"	$4.20
AMP11	AMP	#11	$1.80
ABE03	AT BOTH ENDS	#3	$1.40
ABE04	AT BOTH ENDS	#4	$1.40
CT95	CAUSTIC TRUTHS	#95	$3.40
CT96	CAUSTIC TRUTHS	#96	$3.40
HA40	HEARTATTACK	#40	$0.50
HA44	HEARTATTACK	#44	$0.50
HA43	HEARTATTACK	#43	$0.50
FRJ01	HELLACOPTERS, THE	BEAMED INTO DEEP SPACE	$9.80
LCF06	L.C.F.	#6	$2.75
LOI22	LAW OF INERTIA	#22	$5.00
LOI20	LAW OF INERTIA	#20	$5.00
LOI21	LAW OF INERTIA	#21	$5.00
MEAT6	MEAT SHEET	#6	$1.15
NOI05	NOT IN ORDER	#5	$1.80
PP65	PUNK PLANET	#65	$4.20
PP63	PUNK PLANET	#63	$4.20
PP64	PUNK PLANET	#64	$4.20
SHORT7	SHORT FAST AND LOUD	#7	$1.80
SHORT11	SHORT, FAST, & LOUD	#11	$4.40
SIM10	SIMBA	#10	$1.30
SIM11	SIMBA	#11	$1.30
SIM12	SIMBA	#12	$1.30
SIM13	SIMBA	#13	$2.00
SKY15	SKYSCRAPER	#15	$4.20
SKY16	SKYSCRAPER	#16	$4.20
SKY17	SKYSCRAPER	#17	$4.20
START04	START TODAY	#4	$1.40
UTV78	UNDER THE VOLCANO	#78	$2.10
UTV79	UNDER THE VOLCANO	#79	$2.10
UTV82	UNDER THE VOLCANO	#82	$2.10
VERB04	VERBICIDE	#4	$1.80
WONK24	WONKA VISION	#24	$1.80
WONK25	WONKA VISION	#25	$1.80

BOOKS

CAT#	TITLE	PRICE
MRR924	924 GILMAN: THE STORY SO FAR... BRIAN EDGE	$14.60
STICK004	AL BURIAN "BURN COLLECTOR"	$9.80
REVBKS01	ALL AGES BETH LAHICKEY	$12.00
FH71	AMERICAN HARDCORE: A TRIBAL HISTORY STEVEN BLUSH	$19.40
CDX01	AMERICAN HERETICS "REBEL VOICES IN MUSIC" V/A	$19.00
SDP01	BANNED IN D.C. "PHOTOS OF D.C. PUNK ('79-'85)" V/A	$20.35
MVI004	BURN AND BURN MIKE VALLELY	$5.80
AKB42	DANCE OF DAYS - TWO DECADES OF PUNK IN THE NATION'S CAPITAL MARK ANDERSEN / MARK JENKINS	$19.40
CRIM01	DAYS OF WAR, NIGHTS OF LOVE: CRIMETHINK FOR BEGINNERS CRIMETH INC.	$8.75
LAST312	DEAD KENNEDYS: THE UNAUTHORIZED VERSION F-STOP FITZGERALD	$12.65
COMET	DESPITE EVERYTHING: COMBETBUS OMNIBUS AARON COMETBUS	$14.60
LAST586	DOUBLE DUCE AARON COMETBUS	$6.40
MVI002	DUSK LIKE FIRE: SELECTED POEMS 1989-1999 MIKE VALLELY	$6.60
EAB01	ENERGY UNSEEN "THE PHOTOGRAPHY OF NATHAN BAKER" NATHAN BAKER	$20.35
CRIM12	EVASION CRIMETH INC.	$6.60
REC053	GG ALLIN "I WAS A MURDER JUNKIE" EVAN COHEN	$16.20

BOOKS CONTINUED

LAST314	HARDCORE CALIFORNIA: A HISTORY OF PUNK AND NEW WAVE DAVID BELSITO	$24.20
HAV1101	IDENTITY PARADE "PHOTOS BY KRISTOFER PASANEN" KRISTOFER PASANEN	$19.65
MANI01	LEGENDS OF PUNK RIKKI ERCOLI	$19.40
FH70	LEXICON DEVIL: THE FAST TIMES AND SHORT LIFE OF DARBY CRASH BRENDAN MULLEN	$16.50
LAST093	PLEASE FEED ME NIALL MCGUIRK	$15.55
RUP051	PRETTY IN PUNK: GIRLS' GENDER RESISTANCE IN A BOYS' SUBCULTURE LAURAINE LEBLANC	$16.65
PPW01	PUSSY POW WOW MR. POTTYMOUTH	$9.55
ADA01	REVOLUTION ON CANVAS V/A	$6.60
LAY01	SALAD DAYS CHARLES ROMALOTTI	$9.80
BKP001	STEALING TIME MARK BEEMER	$20.00
CRIM00	STONE HOTEL: POEMS FROM PRISON RAEGAN BUTCHER	$9.80
LAY02	TALON CHARLES ROMALOTTI	$7.05
MIC015	THE FLOW CHRONICLES URBAN HERMITT	$8.20
AKP060	THE PHILOSOPHY OF PUNK CRAIG O'HARA	$9.80
MIC022	THINGS ARE MEANINGLESS AL BURIAN	$9.80
SSP002	TINY GIANTS NATE POWELL	$14.60
DEB01	UNHEARD MUSIC: 1991-1997 "PHOTOGRAPHS BY CHRISSY PIPER" CHRISSY PIPER	$9.80
AHB055	WIPE AWAY MY EYES ERIK FARSETH	$9.80
SSP001	ZINE YEARBOOK "VOLUME 7"	$13.60

POSTERS $2 EACH (See RevHQ.com for more posters.)

REVPOST6	BRAHMAN "A FORLORN HOPE"	11" X 17"
REVPOST121	CALL ME LIGHTNING "THE TROUBLE WE'RE IN"	13" X 19"
RVPST114	CHRISTIANSEN "FORENSICS BROTHERS AND SISTERS"	13" X 19"
REVPOST119	CHRISTIANSEN "STYLISH NIHILISTS"	11" X 17"
REVPOST117	CURL UP AND DIE "BUT THE PAST AIN'T THROUGH WITH US"	18" X 18"
RVPST111	DAG NASTY "MINORITY OF ONE"	11" X 24"
REVPST25	DAMNATION A.D "KINGDOM"	11" X 17"
RVPST113	PITCH BLACK "PITCH BLACK"	13" X 19"
REVPOST124	PITCH BLACK "THIS IS THE MODERN SOUND"	11" X 17"
REVPOST125	THE PLOT TO BLOW UP THE EIFFEL TOWER "LOVE IN THE FASCIST BROTHEL"	11" X 17"
REVPST15	REVELATION "REISSUES"	24" X 18"
REVPOST01	REVELATION STAR "REV STAR"	13" X 19"
REVPST115	SHAI HULUD "THAT WITHIN BLOOD ILL TEMPERED"	13" X 19"
REVPST112	SINCE BY MAN "WE SING THE BODY ELECTRIC"	13" X 19"
REVPOST123	SINCE BY MAN "A LOVE/HATE RELATIONSHIP"	11" X 17"
REVPOST127	TEMPER TEMPER "S/T"	11" X 17"
REVPST104	WILL HAVEN "CARPE DIEM"	13" X 19"

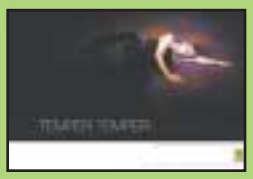

APPAREL (For a complete and up-to-date list check RevHQ.com)

THESE T-SHIRTS: $10 | HOODED SWEATSHIRTS: $25
(See RevHQ.com for more shirts.)

BOLD (T-SHIRT - S, M, L, XL) (HOODED-SWEATSHIRT - L, XL)
BURN (T-SHIRT - S, M, L, XL)
BY A THREAD (T-SHIRT - S, M, L, XL)
CALL ME LIGHTNING (T-SHIRT - YL, S, M, L, XL)
CHAIN OF STRENGTH (T-SHIRT - YM, YL, S, M, L, XL) (HOODED-SWEATSHIRT - M,L, XL)
CHRISTIANSEN (T-SHIRT - YM, YL, S, M, L, XL)
CURL UP AND DIE (T-SHIRT - YM, YL, S, M, L, XL) (HOODED-SWEATSHIRT - L, XL)
DAG NASTY (T-SHIRT - YM, YL, S, M, L, XL)
DAMNATION AD (T-SHIRT - S, M, L, XL)
ELLIOTT "FALSE CATHEDRALS" (T-SHIRT - YM, YL, S, M, L, XL) (HOODED-SWEATSHIRT - L, XL)
ELLIOTT "LOUISVILLE" (T-SHIRT - YL, S, M, L, XL)
GORILLA BISCUITS "HOLD YOUR GROUND" (T-SHIRT - S, M, L, XL) (HOODED-SWEATSHIRT - S, M, L, XL)
GORILLA BISCUITS "START TODAY" (T-SHIRT - S, M, L, XL) (HOODED-SWEATSHIRT - M, L, XL)
IN MY EYES "FINGERPRINT" (T-SHIRT - YL, S, M, L, XL) (HOODED-SWEATSHIRT - L, XL)
INSIDE OUT (T-SHIRT - S, M, L, XL) (HOODED-SWEATSHIRT - L, XL)
JUDGE (T-SHIRT - S, M, L, XL) (HOODED-SWEATSHIRT - M, L, XL)
KISS IT GOODBYE (T-SHIRT - S, M, L, XL)
MORNING AGAIN (T-SHIRT - M, L, XL)
MOVIELIFE "STAR" (T-SHIRT - YM, YL, S, M, L, XL)
MOVIELIFE "KNIFE" (T-SHIRT - YL, S, M, L, XL) (HOODED-SWEATSHIRT - L, XL)
NERVE AGENTS (T-SHIRT - S, M, L, XL)
ON THE MIGHT OF PRINCES (T-SHIRT - YM, YL, S, M, L, XL)
PITCH BLACK (T-SHIRT -YL, S, M, L, XL)
THE PLOT TO BLOW UP THE EIFFEL TOWER "TOWER" (T-SHIRT - YM, YL, S, M, L, XL)
QUICKSAND (T-SHIRT - YM, YL, S, M, L, XL) (HOODED-SWEATSHIRT - M, L, XL)
REVELATION LOGO (EMBROIDERED SWEATSHIRT - L, XL)
REVELATION "STAR LOGO" (T-SHIRT - YL, S, M, L, XL) (HOODED-SWEATSHIRT - L, XL)
REVELATION "STAR LOGO" (ZIP - HOODED-SWEATSHIRT - S, M, L, XL)
SENSE FIELD (T-SHIRT - YL, S, M, L, XL)
SHAI HULUD (T-SHIRT - YL, S, M, L, XL) (HOODED-SWEATSHIRT - M, L, XL)
SIDE BY SIDE (T-SHIRT - S, M, L, XL) (HOODED-SWEATSHIRT - M, L, XL)
SINCE BY MAN "HATE" (T-SHIRT - YM, YL, S, M, L, XL)
SINCE BY MAN "LOVE" (T-SHIRT - YM, YL, S, M, L, XL)
TEXAS IS THE REASON (T-SHIRT - YM, YL, S, M, L, XL) (HOODED-SWEATSHIRT - M, L, XL)
YOUTH OF TODAY "POSITIVE OUTLOOK" (T-SHIRT - M, L, XL) (HOODED-SWEATSHIRT - M, L, XL)
YOUTH OF TODAY "WE'RE NOT IN THIS ALONE" (T-SHIRT - S, M, L, XL) (HOODED-SWEATSHIRT - L, XL)

BUTTONS 75¢ EACH
(20 PIECE BUTTON SET: $10)

REVBTN121 REVBTN119 REVBTN39
REVBTN88 REVBTN35 REVBTN14
REVBTN98 REVBTN73 REVBTN24
REVBTN REVBTN47 REVBTN07

REVBTN65	BATTERY
REVBTN09	BOLD
REVBTN108	BURN
REVBTN82	BY A THREAD
REVBTN121	CALL ME LIGHTNING
REVBTN10	CHAIN OF STRENGTH
REVBTN33	CHRISTIANSEN "BRAD"
REVBTN34	CHRISTIANSEN "BRANDON"
REVBTN18	CHRISTIANSEN "IMAGE"
REVBTN32	CHRISTIANSEN "ROBBY"
REVBTN119	CHRISTIANSEN "STYLISH"
REVBTN31	CHRISTIANSEN "TERRY"
REVBTN114	CHRISTIANSEN 'LOGO'
REVBTN39	CURL UP & DIE "GIRL/BOY"
REVBTN40	CURL UP & DIE "OVAL PIC"
REVBTN107	CURL UP AND DIE
REVBTN38	CURL UP AND DIE "BANNER"
REVBTN17	CURL UP AND DIE "LOGO"
REVBTN37	CURL UP AND DIE "TREE"
REVBTN111	DAG NASTY "BAND NAME"
REVBTN110	DAG NASTY "FLAME HEAD"
REVBTN71	DAMNATION AD *
REVBTN89	DROWNINGMAN "HOW TO-RED"
REVBTN96	DROWNINGMAN "KNIFE"
REVBTN41	ELLIOTT "BROWN"
REVBTN68	ELLIOTT "FALSE-SKETCH"
REVBTN42	ELLIOTT "ORANGE/BROWN"
REVBTN116	ELLIOTT "SONGINTHEAIR"
REVBTN88	ELLIOTT "STRIPES"
REVBTN95	ELLIOTT "YELLOW"
REVBTN109	FALL SILENT 'HANDS'
REVBTN102	FALL SILENT 'LOGO'
REVBTN25	FARSIDE
REVBTN75	GAMEFACE
REVBTN93	GARRISON "BE A CRIMINAL"
REVBTN83	GARRISON "BLUE/GREEN"
REVBTN20	GI JOE *
REVBTN12	GORILLA BISCUITS "GB"
REVBTN04	GORILLA BISCUITS "GORILLA"
REVBTN35	GORILLA BISCUITS "MAN"
REVBTN91	IGNITE
REVBTN67	IN MY EYES
REVBTN19	INSIDE OUT
REVBTN14	JUDGE
REVBTN77	KILL HOLIDAY *
REVBTN98	MOVIELIFE "BLUE STARS"
REVBTN99	MOVIELIFE "KNIFE"
REVBTN97	MOVIELIFE "RED"
REVBTN73	NERVE AGENTS
REVBTN30	ON THE MIGHT OF PRINCES "CAR"
REVBTN23	ON TMO PRINCES "BRICK"
REVBTN120	ON TMO PRINCES "HEAD"
REVBTN11	PITCH BLACK "BAND NAME"
REVBTN113	PITCH BLACK "PUMPKIN"
REVBTN36	QUICKSAND
REVBTN01	REVELATION LOGO
REVBTN02	REVELATION RECORD
REVBTN21	SHAI HULUD "BROWN NAME"
REVBTN13	SHAI HULUD "HEARTS"
REVBTN115	SHAI HULUD "RED NAME"
REVBTN24	SHAI HULUD "SNAKE"
REVBTN05	SIDE BY SIDE
REVBTN22	SINCE BY MAN
REVBTN112	SINCE BY MAN "!!"
REVBTN64	SPEAK 714 *
REVBTN47	TEXAS IS THE REASON
REVBTN105	THIRTYTWO FRAMES 'BIRD'
REVBTN106	THIRTYTWO FRAMES 'LOGO'
REVBTN74	WHERE FEAR AND WEAPONS *
REVBTN15	WILL HAVEN
REVBTN79	WILLHAVEN 'CARPE'
REVBTN07	YOUTH OF TODAY "FIST"
REVBTN08	YOUTH OF TODAY "NO"

STICKERS 75¢ EACH

REVST111 REVST68
REVST04 REVST105
REVST123 REVST51

REVST121	CALL ME LIGHTNING
REVST10	CHAIN OF STRENGTH
REVST114	CHRISTIANSEN
REVST107	CURL UP AND DIE
REVST111	DAG NASTY
REVST68	ELLIOTT
REVST04	GORILLA BISCUIT (LONG)
REVST54	IGNITE
REVST80	IN MY EYES "GOLD"
REVST19	INSIDE OUT STICKER
REVST15	JUDGE STICKER
REVST97	MOVIELIFE
REVST73	NERVE AGENTS
REVST125	THE PLOT TO BLOW UP THE EIFFEL TOWER
REVST01	REVELATION
REVST105	SHAI HULUD
REVST112	SINCE BY MAN
REVST123	SINCE BY MAN "LOVE/HATE"
REVST51	TEXAS IS THE REASON (LONG)
REVST08	YOUTH OF TODAY "FIST"

ORDER FORM RevHQ.com

P.O. Box 5232 Huntington Beach, CA 92615-5232
Phone: (714) 842-7584 Fax: (714) 375-4266
E-mail: Mailorder@RevHQ.com Web: www.RevHQ.com

Name and address of person placing order:

Account # (If you have one)		Order Date	/ /	First time ordering?	Y N
Name				Change of address?	Y N
Address					
City		State		Zip	
Phone	( )	E-mail Address			
Fax	( )	Send a new order form?	Y N		
Province					
Country		Postal Code			

Ship To address for this order: (Fill this section out if you want this order shipped to an address other than the one entered in the box to the left)

Address on this shipment is for:	A Gift (packing list will be sent instead of an invoice)			This Order Only	
Name					
Address					
City		State		Zip	
Province					
Country		Postal Code			

CATALOG #	DESCRIPTION	FORMAT	QUANTITY	UNIT PRICE	AIR MAIL	TOTAL
					OUTSIDE OF U.S. ONLY	
	RevHQ Gift Certificates are available in any amount over $10					

PLEASE LIST ANY ITEMS YOU WANT AS SUBSTITUTES IN THE EVENT SOMETHING YOU ORDERED IS OUT-OF-STOCK

Method of Payment:

Check/Money order enclosed MasterCard VISA Credit slip

Credit Card #		Exp. Date:	/ /
Signature			

Subtotal	
Sales Tax (CA residents add 7.75% sales tax)	
U.S. Shipping Charges (Use chart below)	
International Shipping Charges (See Page 2)	
Insurance (optional) ($1.25 U.S./$4.00 International)	
Total Amount Enclosed	

Special Instructions:

U.S. Shipping and Handling:	Charges
Order is only one CD	Add only $2.00
or Regular Mail	Add $3.00
or Priority Mail	Add $6.00
Ship Posters in Tube	Add $3.00
Ordered Stickers Only	No shipping charge
Total Shipping Charges	

See page 2 for International Shipping Rates

A few tips that will help us fill your order as quickly as possible:

Please remember to write a return address on your envelope and print neatly.
If you have moved, send us your new address!
An invoice will be included with your order. Please use the account # (shown on the top left corner of your invoice, ie: 9MARTV0) on all future orders.
Please list alternates so you won't have to wait if something is out of stock.
If you live in California, don't forget to include tax!! There is no tax for out of state orders!!
Orders outside of U.S. should include Air Mail postage. See ORDERING AND PAYMENT INFORMATION page on page two to calculate your shipping cost.

Orders paid by check take 2-3 weeks to process and ship (to allow checks to clear).
Please contact us immediately if you have any questions about an order.
If you send a money order, save your receipt, so it can be traced if lost or stolen.
Cash is not recommended. If necessary, send cash via registered mail.
Shipping Charges: If you only order one CD add $2.00, otherwise standard shipping is a flat rate of $3.00 regardless of order size. Priority Mail is a flat rate of $6.00 regardless of order size.
All prices are subject to change.
If at all possible order online at www.RevHQ.com.
Email us at mailorder@RevHQ.com to request a new order form.

ORDERING AND PAYMENT INFORMATION

The best way to place your order is to visit our website: ***www.RevHQ.com***. Our online ordering process is safe, secure, and hassle free. You will get the most accurate pricing and shipping information. You will also find information on how to take advantage of our many offers and incentives.

Mailing List: We send a weekly email with updates on new releases, items that are back in stock, tour dates, band news, and other specials. Send an email to: subscribe@RevHQ.com and write "subscribe" in the subject line.

EASY ORDERING

Online: www.RevHQ.com
By Phone: 714-842-7584 (Mon-Fri 9am-6pm Pacific Time). Have your credit card ready.
By Email: Send us all the requested info on the order form and email to: mailorder@revhq.com (credit card and Paypal orders only)
By Fax: 714-375-4266 (credit card and Paypal orders only)
Mail: Send your payment and order form to: RevHQ.com · P.O. Box 5232 · Huntington Beach, CA · 92615-5232

Customer Service: 714-842-7584 (Mon-Fri 9am-6pm Pacific Time) or mailorder@revhq.com

Shirts: T-Shirt designs change often and colors can vary depending on what is on hand. It is possible you may get a shirt that is a different color from what is shown.

Payment: We accept money orders, international money orders, U.S. checks, well-hidden cash, Paypal, and Visa or MasterCard credit/debit cards. Please note all orders paid by check will be held until the check clears with our bank. We will pass the $25.00 bank fee along to you if your check bounces. We are not responsible for lost cash.

Postage and Handling: Actual shipping and handling may be more or less than indicated. We may adjust postage if shipping rates differ from actual costs (especially to orders outside the U.S.).

Defective Merchandise: Defective merchandise can be exchanged. Please call or e-mail your friends at RevHQ.com to get additional details (contact info above). Items that are damaged in shipping can be exchanged. You must notify us within 48 hours of receiving order. Items can only be exchanged for the same item.

Prices & Availability May Change.

Out-Of-Stock Items: Please list alternate items if you don't want to wait for something that may be out of stock. If an item is out of stock or if you overpaid, we'll keep a credit balance on your account, and list the credit amount on your receipt. You must mention on your next order how much credit you have with us (feel free to call and check on your credit balance). Shipping charges can not be refunded. Credits must be used within one year.

New Releases: If we carry your favorite label we will carry new releases by that label. Please always check RevHQ.com for new releases and be sure to sign up for our email list. Is there something we should be carrying that we're not? Send your comments to: mailorder@revhq.com.

U.S. customers should include postage as follows: If you only order one CD add $2.00, otherwise standard shipping is a flat rate of $3.00 regardless of order size. Priority Mail is a flat rate of $6.00 regardless of order size. Add $3.00 if you want posters sent rolled in a poster tube instead of being folded. Stickers: There is no shipping & handling charge for stickers-only orders.

Sales Tax: California addresses must add a 7.75% sales tax.

Shipping: We ship PAID ORDERS (credit card, Paypal, money orders, cash) within 24 hours of receiving them Mon-Fri. Allow 2-4 weeks for personal checks to clear. Unfortunately the US Postal Service is not 100 percent predictable, however, read our "testimonials" at RevHQ.com and see what our customers say about the stellar service we provide. Based on feedback, here is a rough estimate on the average amount of time it takes our U.S. customers to receive their orders:

REGULAR MAIL: 7-15 business days **PRIORITY MAIL:** 2-3 business days

FOR ORDERS OUTSIDE THE U.S.:

Use the following info when calculating your shipping costs. If you're paying by credit card , leave the shipping charges total blank on the order form if you want us to figure it out for you. We can also email you a quote if you are not sure. Request a shipping quote at: mailorder@revhq.com.

AIR MAIL: In addition to the standard $3.00 shipping charge on all orders, orders outside the U.S. should include the following additional postage in U.S. funds for AIR MAIL. *Postal services around the world are unreliable, so we strongly recommend you purchase insurance for all foreign orders!* (Insurance costs an additional $4.00.) Call or email us if you prefer UPS and you are willing to pay extra for guaranteed shipping.

Air Mail to Canada:
- 7", or Posters: Add $2.00 for the first, $1.00 each additional
- LP, Videos, or Shirts: Add $4.00 for the first, $2.00 each additional
- CD, Zines, or Hats: Add $2.00 for the first, $1.00 each additional
- Sweatshirts: Add $8.00 for each one
- Posters rolled in a tube: Add $3.00 in addition to shipping & handling charge

Air Mail to Mexico:
- 7", or Posters: Add $2.00 for the first, $1.50 each additional
- LP, Videos, or Shirts: Add $6.00 for the first, $2.00 each additional
- CD, Zines, or Hats: Add $3.00 for the first, $2.00 each additional
- Sweatshirts: Add $10.00 for each one
- Posters rolled in a tube: Add $3.00 in addition to shipping & handling charge

Air Mail to Europe:
- 7", or Posters: Add $3.00 for the first, $1.00 each additional
- LP, Videos, or Shirts: Add $9.00 for the first, $5.00 each additional
- CD, Zines, or Hats: Add $4.00 for the first, $2.00 each additional
- Sweatshirts: Add $14.00 for each one
- Posters rolled in a tube: Add $6.00 in addition to shipping & handling charge

Air Mail to South America:
- 7", or Posters: Add $4.00 for the first, $1.00 each additional
- LP, Videos, or Shirts: Add $9.00 for the first, $4.00 each additional
- CD, Zines, or Hats: Add $5.00 for the first, $2.00 each additional
- Sweatshirts: Add $16.00 for each one
- Posters rolled in a tube: Add $6.00 in addition to shipping & handling charge

Air Mail to Japan, Australia, New Zealand, and Pacific Rim:
- 7", or Posters: Add $4.00 for the first, $1.00 each additional
- LP, Videos, or Shirts: Add $9.00 for the first, $5.00 each additional
- CD, Zines, or Hats: Add $5.00 for the first, $3.00 each additional
- Sweatshirts: Add $16.00 for each one
- Posters rolled in a tube: Add $6.00 in addition to shipping & handling charge

SURFACE MAIL: SURFACE MAIL is available only to Canada and Mexico. We apologize for the extra cost of airmail, but too many orders are lost or damaged via SURFACE MAIL. In addition to the standard $3.00 shipping charge on all orders, SURFACE MAIL orders to Canada or Mexico should include the following additional postage in U.S. funds (delivery time is up to eight weeks.):

Surface Mail to Canada:
- 7", Cassette, or Posters: Add $1.00 for each one
- LP, Videos, or Shirts: Add $3.00 for each one
- CD, Zines, or Hats: Add $1.00 for each one
- Sweatshirts: Add $4.00 for each one
- Posters rolled in a tube: Add $3.00 in addition to shipping & handling charge

Surface Mail to Mexico:
- 7", Cassette, or Posters: Add $1.00 for each one
- LP, Videos, or Shirts: Add $4.00 for each one
- CD, Zines, or Hats: Add $1.00 for each one
- Sweatshirts: Add $4.00 for each one
- Posters rolled in a tube: Add $3.00 in addition to shipping & handling charge

THE HAUNTED
rEVOLVEr
ON TOUR THROUGHOUT 2005
"(The Haunted) have created something that sounds utterly fresh and exposes the competition for the drooling chumps they are."
-KERRANG!
www.thehaunted.com
www.centurymedia.com
CENTURY MEDIA
SHADOWS FALL
THE WAR WITHIN
"Shadows Fall may just have crafted the perfect metal album."
- REVOLVER
www.shadowsfallrocks.com
ALL ELSE FAILED
THIS NEVER HAPPENED
www.allelsefailed.info
Chaos, technicality and a merciless live show can only begin to describe the force of All Else Failed. The band's Abacus Recordings debut "This Never Happened" is a trend defining exposition on the future of hardcore.
HEAVEN SHALL BURN
AntiGone
Few combine the power of classic thrash and death metal with the ferocious intensity and social conscious of hardcore like Heaven Shall Burn have on their Abacus Recordings debut "Antigone".
www.heavenshallburn.com
Formed from the ashes of the incredible Disembodied comes the metal monolith DevilInside. See the band on tour all of 2005 with Suffocation, Cryptopsy and more!
DEVILINSIDE
VOLUME ONE
www.devilinsidemafia.com
ABACUS
WWW.ABACUSRECORDINGS.COM
Caliban
THE OPPOSITE FROM WITHIN
The German metal force is back with their debut Abacus Recordings release "The Opposite From Within".
www.caibanmetal.com

Revelation Records

SHAI HULUD
A Comprehensive Retrospective : REV128

TEMPER TEMPER
S/T : REV127

THE PLOT TO BLOW UP THE EIFFEL TOWER
Love In The Fascist Brothel : REV125

PITCH BLACK
This Is The Modern Sound : REV124

SINCE BY MAN
A Love Hate Relationship : REV123

CALL ME LIGHTNING
The Trouble We're In : REV121

CURL UP AND DIE
But The Past Ain't Through With Us : REV117

BRAHMAN
A Forlorn Hope : RD006

RevHQ.com

P.O. Box 5232
Huntington Beach, CA 92615-5232
U.S.A.

COMING SOON!

REV122 | JUDGE
What It Meant: The Complete Discography

REV129 | BOLD
The Search: The Complete Discography

PRESORTED
STANDARD
U.S. POSTAGE
PAID
HUNT. BEACH, CA
PERMIT NO. 416